

APRIL - MEETING AGENDA

DATE:

TUESDAY, MAY 14, 2024

WHERE:

Plumbing Industry Training Center
in Troy, MI

5:00 PM - 5:50 PM

Summary of Building Design & Potential
Risks

5:50 PM - 6:15 PM

Vendor Table Top Presentations

6:15 PM

Dinner Service & Installation of
2024-2025 Chapter Board of Directors

6:30 PM - 7:30 PM

Compressed Air Systems Design

REGISTRATION REQUIRED

IN-PERSON: <https://www.eventbrite.com/e/aspe-emc-may-2024-chapter-meeting-and-technical-program-tickets-887275895087>

SEE INSIDE COVER FOR TABLE OF CONTENTS

William Grayzar, CPD, GPD, FASPE President of ASPE EMC



As we come to the end of another great year of ASPE design classes and technical programs, I would personally like to thank all of the 2023-2024 EMC-ASPE Board and the chapter members who supported and helped EMC-ASPE provide top notch programs and events for the chapter and its members. I have truly enjoyed working with each and every one of the current board members and I am inspired by the support and dedication they provided.

Most importantly, I would like to thank all of the tabletop sponsors who supported us throughout the years. It is because of your continued support and sponsorship through tabletop displays, newsletter advertisements, fliers, etc. that helped to support our design classes and technical programs and kept our chapter financially stable.

A thank you also goes out to all the speakers who were able to share their time and expertise to help the EMC-ASPE provide one of, if not the best, technical programs in the National Society.

The new EMC-ASPE board will begin planning for the 2024-2025 calendar year of technical programs in June 2024. If there is a technical session you would like to see presented in next year's program, now is the time to contact one of the board members and give them your thoughts and ideas, or you can attend the meeting in June and present your ideas in person. The June date is yet to be determined but will be shared once known.

As members of the Eastern Michigan Chapter of ASPE, I encourage each of you to continue to express your ideas, opinions, concerns, questions, etc. to the chapter board. Remember this is your chapter and we, the chapter board, volunteer our time to serve you and represent you at the National Society of ASPE.

Thanks to all of the members who took the time to participate in the 2024-2025 electronic election of EMC-ASPE chapter officers. The newly elected board officers will be officially sworn in at the May meeting, which is scheduled for May 14TH, 2024 and will officially begin office on July 1st, 2024.

Continued on page 2

NOTICES

Contents

President's Report	1
Program	3
In The Know	4
VP Technical Report	5
VP Membership Report	6
Birthdays	7
WOA	8
WOA In-Person Seminar	9
WOA Freedom Walk	10
Mentorship Opportunities	11
Golf Outing Flyer	12 - 13
April Attendance / Sponsors	19
April Photos	20 - 22
New Code Study Book Order Form	29
Line Card Sponsors	30 - 31

WOA - NEW IN-PERSON SEMINAR

Tuesday, **May 3, 2024**, 9am - 2pm
ASPE Headquarters - 6400 Shafer Court,
Rosemont, IL 60018 - See flyer on pg. 9

MAY BOARD MEETING

Tuesday, **May 7, 2024** @ 4:30pm
Online Meeting

MAY PROGRAM

Tuesday, **May 14, 2024** 5pm - 7:30pm
Plumbing Industry Training Center,
1911 Ring Drive, Troy, MI 48083

FREEDOM WALK PRESENTED BY WOA EMC

Saturday, **May 18, 2024**
Belle Isle - Cricket Field
99 Pleasure Drive
Detroit, MI 48207
See flyer on pg. 10

ASPE EMC GOLF OUTING

Tuesday, **June 11, 2024**
The Links of Novi
Flyer on pgs. 10 - 11

President's Report (cont. from page 1)

Bill Grayzar, CPD, GPD

The May meeting will be held at the Plumbing Industry Training Center in Troy, MI. Dinner and vendor tabletop displays as well as discussions will begin at 5:00 PM with a summary and feedback discussion on this year's design classes, polling of chapter CPDs and their experience with the CPD Exam, followed by dinner and the Technical design class covering Compressed Air Systems.

I have thoroughly enjoyed serving as your chapter President and I look forward to seeing you at the Plumbing Industry Training Center on May 14th, 2024.

Have a great summer!

Bill



REGISTER NOW!

ASPE Convention & EXPO '24

Columbus, OH October 18-23

expo.aspe.org | #2024ASPEconv | #2024ASPEexpo

LATEST NEW MEMBER(S)

~ WELCOME ~

JON JIANETTE

DOUGLAS MILLER

MAY DESIGN SESSION

5:00-5:50 PM

TOPIC: Summary of Building Design & Potential Risks

Presenter: **WILLIAM GRAYZAR, CPD, GPD**

DiClemente Siegel Design / ASPE EMC President



William Grayzar

Description: Potential risks, we will polling CPDs on their experience with the exam and the audience on feedback on the design classes.

Mr. Grayzar is the president of the Eastern Michigan Chapter of ASPE. He has over 35 years of experience in architecture and engineering. Employed with DiClemente Siegel Design Inc. for over 20 years, Bill continues to enhance his system engineering skills through additional vocational field training. Bill has an excellent working knowledge of Michigan's current building codes and regulations. Bill holds an Associate's Degree of Architectural Technology from Delta College and certifications in Plumbing Design and Green Plumbing Design from ASPE. Bill is active with the National Society of ASPE serving on numerous committees. Bill also serves as the current President of the Code Study and Development Group of Southeast Michigan and is a member of National Fire Protection Association. Bill received the Michigan Chapter of ASSE award as Engineer of the Year in 2013.

Presenter: **PAM HARTSELL, CPD, PMP**

Kingscott Associates/ASPE EMC VP Technical



Pam Hartsell

Pam is Senior Project Manager with Kingscott Associates. She has over 30 years' experience in engineering for construction and is both a past president of the ASPE Eastern Michigan Chapter and well as its current Vice President Technical. Pam's passion for safe, sustainable design and environmental stewardship is what led her to ASPE and what has kept her serving on the Chapter Board in various roles for over 12 years.

MAY TECHNICAL SESSION

6:30-7:30 PM

TOPIC: Compressed Air Systems Design

Presenter: **TBD**

Description: This program will cover the basics and what you need to know in order to design a system according to best practices and provide an awareness level training on the various types of compressors, along with control types (including VFD) and proper setup for multiple compressor systems. We will discuss filtration and drying equipment to achieve various qualities of compressed air, storage application and sizing as well as piping types, including benefits and installation best practices. We will cover energy efficiency with regards to controls and best practices to ensure the most efficient and reliable compressed air system design.



About Registration and CEUs:

You will need to register using an Eventbrite link that will be in the email. This allows us to know how many people we can expect. We require sign in/sign out sheets and your CEUs will be submitted to national within 1 week of our event. It may take up to another 2 weeks for the CEUs to show in your ASPE Education log. The PITC does have guest protocols we will have to obey in order to meet there, so please follow all posted signage and procedures.

IN THE KNOW

EMC 45TH ANNIVERSARY HISTORY BOOK IS STILL AVAILABLE!

Cost for printed book - \$50, check or credit card accepted

Pick up @ SES or during a chapter meeting

FREE digital download on the ASPE EMC website.

TABLE TOP SPONSORSHIP PRICING

ASPE Members

- \$200.00 for the 1st table per meeting/per vendor
- \$150.00 for each additional table per meeting/per vendor

Non-Members

- \$250.00 for the 1st table per meeting/per vendor
- \$200.00 for each additional table meeting/per vendor

If a vendor purchases table tops for 3 meetings during the year, a 4th meeting table top will be provided for free.



Enhance the efficiency and sustainability of your thermal utility system.



DIGITAL-FLO™ SEMI-INSTANTANEOUS STEAM/WATER HEATERS

Pre-Piped Digital Hot Water Generation and Control Solutions

- ✓ Featuring **THE BRAIN**™ - ASSE 1017 certified digital recirculation valve
- ✓ Choose from 16 standard assemblies or customize
- ✓ Compact vertical design small footprint
- ✓ Simple tube bundle access
- ✓ Optional **SAGE**™ Building System Interface with integral data logging to support AHSRAE 188 monitoring and reporting compliance
- ✓ Water temperature raised above Legionella survival levels on every recirculation cycle



Reduce your energy costs today!



Contact us:
800-362-4994
sales@merloenergy.com

VP Technical Report

Pam Hartsell, CPD, PMP



It's been a great year Eastern Michigan!

Our program year is wrapping up this month, and while all good things must come to an end - "May" you always enjoy spending time with your local ASPE Chapter Members as much as I do!

Our April meeting was one for the books! It featured two presentations by EMC VP Legislative, and PITC Director Ryan Lyle, with excellent reviews. First, Ryan gave a fantastic design class presentation on Cross Connection, and later he ushered us back into the "Red Room" for an engaging demonstration of testing several types of Backflow Preventors. The audience was so interested and impressed with the process that they stayed late to tour other parts of the shop and learn about all the different types of training the PITC offers to plumbing apprentice trainees in our area. I am still hearing about the "cool things" everyone got to see and getting requests for future demos from Ryan and his staff. If you have suggestions for things you'd like to see that are part of a plumbing training program, please let me know. We are actively working on the program for next year and we value your input!

Our May meeting will be a wrap-up and overview of all the design classes we held this year. EMC President Bill Grayzar and I will be sharing the highlights and fielding questions, so please come prepared with your most puzzling plumbing problems!

After dinner we plan to present a lesson on compressed air. We are still actively looking for a presenter, but worst case – your EMC Board will pull together some reference data that will help you understand the criteria for compressed air design and where to find resources if you're faced with that challenge.

Once again, if you're not on our Eventbrite mailing list, please let me know asap! In the meantime, you can register for the meeting with this link:

<https://www.eventbrite.com/e/aspe-emc-may-2024-chapter-meeting-and-technical-program-tickets-887275895087>

Finally, this month we'll be inducting our 2024-2025 Board of Directors. We are welcoming two new members this year – Haruka Iwasaki as VP Communications and Brandon Watts as Treasurer, and we can't be more excited to have them! If you have the volunteer spirit, and a passion for all things plumbing - please consider joining our board meetings to learn more about how we operate, the benefits of volunteering and how you can give back to your ASPE community!

As always, please reach out to me if you have any questions.

Your Chapter VP Tech,
Pam Hartsell
vpt.aspe.emc@gmail.com

EDUCATION AND CREDENTIALING

CPD-Certified in Plumbing Design

CPDT-Certified Plumbing Design Technician

GPD-Green Plumbing Design

Click on the credential
to obtain more info.

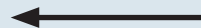

VP Membership Report

Josh Pedraja, ASSE 6060



We've made it through another year of ASPE, and our chapter wants to thank our members for making it one of the best chapters in the country! It may sound cliché, but without members, we do not exist. For those reading this newsletter that are not a member, I encourage you to become a member, whether you're an engineer or affiliate, there's a place for

you. Thank you to all chapter members and ASPE members that have helped present this past year for us, sharing knowledge is important to help all of us in our individual roles in plumbing engineering.

Golf update 2024: EARLY BIRD REGISTRATION IS NOW OPEN! Registration for our 2nd Annual Golf Outing is now open with Early Bird Pricing!! Take advantage of the price savings by signing up today! Even if you do not have a complete team assembled yet, register, and hold your spot and let the Golf Committee know at a later date who will be on your Team. Please see the form in this month's newsletter for Sponsorship Opportunities, complete the second page and turn it in to the golf.aspe.emc@gmail.com account. You will then receive an invoice from our Treasurer. The golf outing will be on Tuesday, June 11th 2024 and will be held at The Links of Novi, as last year.

Connect with and Follow us on LinkedIn (ASPE Eastern Michigan Chapter). We have up to date announcements and different posts that are educational, entertaining and informative on current events happening in our Plumbing World!

Membership renewal! If you are up to renew your membership, remember to do it today! We don't want to see you go!! There is a new option to be a part of multiple chapters! If you are interested, please keep The Eastern Michigan Chapter as your home chapter and sign up for as many others as you wish for only \$80 per chapter. You can also take advantage of Multiple-Year Membership Renewal. Save on your ASPE membership dues if you join or renew for more than one year! • 5% Discount for a two-year renewal. • 10% Discount for a three-year renewal.

Current Members: Let's not forget our mission to bring in fresh faces – we're all about embracing and empowering younger members. They bring new energy and ideas that keep us on our toes and moving forward. Together, we're building something fantastic here, and we're grateful for each one of you who's part of it. I feel this is a great time to challenge you to invite someone to join our chapter! As always, the Eastern Michigan Chapter of ASPE is looking for new members! Do YOU know of any?? Anyone that would benefit in Plumbing Technical Publications – Plumbing Convention and Technical Symposia – Certifications in Plumbing Design – Plumbing Codes and Legislation – Continued Education Programs and networking with peers throughout the plumbing industry. Please send them my email address and we'll get them signed up with this great organization. vpm.aspe.emc@gmail.com



The only news site dedicated exclusively to ASPE, our members, and the plumbing engineering industry

Member Birthdays

MAY BIRTHDAYS

Casimir Zalewski 5-03
Alan Deal 5-10
Anthony Dipzinski . . . 5-12
Ren Bellman. 5-30
Jon Jianette. 5-31

* Member birthday list provided by VP Membership, Josh Pedraja

CELEBRATE EACH DAY LIKE IT'S YOUR BIRTHDAY!!





Women of ASPE®

Learn more about our group!

WOA is dedicated to **engaging, retaining,** and **advancing** women in the plumbing design industry through:

- > Mentoring programs
- > Membership outreach
- > Partnerships with industry-related associations
- > Educational and leadership offerings

And more!



Email rrodriguez@aspe.org and visit aspe.org



Women
of ASPE™

New In-Person Seminar!

Sponsored by



Your Dynamic D.R.E.A.M.™ Roadmap

Friday, May 3, 2024 // 9 a.m. to 2 p.m. // Chicago

The Women of ASPE (WOA) invites all professionals to a half-day seminar where award-winning leadership development expert Candy Barone will help you understand how to focus your energy via her proprietary D.R.E.A.M.™ Framework.

What Is Dream?

- D = Desires
- R = Rocks
- E = Essentials
- A = Approach
- M = Milestones

The seminar will be held at ASPE's headquarters in Rosemont, Illinois, which is just a short Uber ride from Chicago's O'Hare Airport.

- » Where: 6400 Shafer Court, Rosemont, IL 60018
- » When: Friday, May 3, 2024 // 9 a.m. to 2 p.m. (includes a one-hour lunch break at noon)
- » Cost: \$100 (ASPE Member) // \$150 (nonmember)

Register at:

education.aspe.org/products/your-dynamic-dream-roadmap



Presented by:

Candy Barone

CEO & Founder of You Empowered Strong



FREEDOM walk

Saturday, May 18, 2024

Belle Isle, Cricket Field

99 Pleasure Drive

Detroit, MI 48207

\$40 registration fee

Join ASPE Eastern Michigan Chapter members to help raise funds and awareness for Sparrow Freedom Project—a local group focused on helping survivors of human trafficking.

[SIGN UP NOW](#)

Please let Theresa Card know when you are registered:
allethe@gmail.com
or
312.805.0725

Women
of ASPE®

 **ASPE**
American Society of
Plumbing Engineers™
EASTERN MICHIGAN



ASPE Mentoring Program

The Women of ASPE are excited to introduce ASPE's new Mentoring Program!

This program, which is available to all members of the Society, has been designed to connect ASPE members who have a particular skill set (mentor) with individuals (mentee) who are searching to acquire the same skills to develop and make progress toward their personal and professional goals.

Who Is a Mentor?

A mentor is someone who can help the mentee develop skills for success and long-range career planning, is able to be a good listener, is willing to share experiences and views, is willing to commit time and effort, provides an "open door" to questions and problems, points out both strengths and opportunities for improvement, and has a vested interest in the growth and development of their mentee.

Benefits to the mentor:

- Satisfaction in helping someone mature, progress, and achieve goals
- Meeting and sharing experiences with other mentors
- Personal ongoing support to help the mentee succeed
- Personal fulfillment through contribution to the Society and the individual

Who Is a Mentee?

Having a mentor can contribute to a successful and satisfying career. Without a mentor, that learning occurs mostly through trial and error. With a mentor, even experienced professionals can benefit from the experiences and expertise of someone who has withstood the trial and can help the mentee avoid the mistakes. Similarly, those new to the industry will discover that being a mentee shortens the learning curve for acquiring the skills and knowledge most critical to a fruitful career.

Benefits to the mentee:

- Discover new talents about yourself
- Career satisfaction
- Expand your personal network
- Maximize your strengths

For more information click below:

<https://connect.aspe.org/aspe-mentor-match/mentoring>





EASTERN MICHIGAN

SECOND ANNUAL GOLF OUTING

TUESDAY, JUNE 11, 2024



THE LINKS OF NOVI
NOVI, MICHIGAN

SPONSORSHIP PACKAGES

TEAM OF FOUR
\$700

SINGLE GOLFER
\$200

\$50
DINNER ONLY

Limit 1
\$3,000
2 Teams of 4
Breakfast Sponsor
Lunch Sponsor
Dinner Sponsor
Hole Sponsor
DIAMOND

Limit 6
\$1,500
Team of 4
Breakfast Sponsor
Lunch Sponsor
Dinner Sponsor
Hole Sponsor
GOLD

Limit 5
\$1,000
Team of 2
Breakfast Sponsor
Lunch Sponsor
Dinner Sponsor
Hole Sponsor
SILVER

REGISTRATION DEADLINE

FRIDAY, MAY 31

Limit 2
\$500
BREAKFAST SPONSOR

Limit 3
\$300
LUNCH SPONSOR

Limit 5
\$500
DINNER SPONSOR

No Limit
\$150
HOLE SPONSOR

Limit 1
\$500
BLOODY MARY SPONSOR

Limit 2
\$300
ON-COURSE BEVERAGE SPONSOR

Limit 5
\$200
SOCIAL HOUR SPONSOR

Limit 2
\$100
LONGEST DRIVE SPONSOR

Limit 1
\$125
DRIVING RANGE SPONSOR

Limit 2
\$100
CLOSEST TO THE PIN SPONSOR

PRIZE DONATIONS

SPONSOR AND REGISTER TODAY SEE PAGE 2



The Links of Novi
50395 W 10 Mile Road
Novi, Michigan 48374



EASTERN MICHIGAN

SECOND ANNUAL GOLF OUTING

TUESDAY, JUNE 11, 2024



THE LINKS OF NOVI
NOVI, MICHIGAN

REGISTRATION FORM

Company Name: _____

Contact Name: _____

Phone Number: _____

Email: _____

Type of Sponsorship(s): _____

Click anywhere on this page to access this pdf form to register. Then email completed form to: golf.aspe.emc@gmail.com

9:15AM: SHOTGUN START

7:30-9:15AM: CONTINENTAL BREAKFAST HAMBURGERS & HOT DOGS AT THE TURN

2:30PM: DINNER SALAD, ROLLS, NY STRIP STEAK, VEGETABLE, POTATO, COOKIES & SOFT DRINKS

RAFFLES & PRIZES FOLLOWING DINNER

**INVOICES TO BE SENT VIA SQUARE
AFTER REGISTRATION**

PLEASE SEND YOUR CHECKS MADE PAYABLE TO:
ASPE EASTERN MICHIGAN CHAPTER ATTN:
RACHEL GENDICH - TREASURER
4000 W. 11 MILE ROAD BERKLEY, MI 48072

Contact Us

HOLE SPONSORS:
EMAIL COMPANY
LOGO TO:
GOLF.ASPE.EMC
@GMAIL.COM



The Links of Novi
50395 W 10 Mile Road
Novi, Michigan 48374

Update your specifications! The NEW EZH20 is here!

Single Old#	New	Bilevel Old #	NEW
LZS8WSLP	LZS8WSSP	LZSTL8WSLP	LZSTL8WSSP

FEATURES:



FASTER FILTER CHANGES



VISUAL FILTER MONITOR



AUTOMATIC FILTER RECOGNITION



ENHANCED EZH20® BOTTLE FILLING STATION

with Quick Filter Change Wrapper

The bottle filling design features a drop-down cooler wrapper for quick, convenient filter changes. Standard on both single and bi-level units, the stainless steel wrapper provides quick access to the filter, water shut-off valve and power supply without removing the entire wrapper.

ELKAY

STANDARD Features:

- **Quick Filter Change Wrapper** allows for drop down access to filter, chiller and waste water and electrical connections in less than 30 seconds. All panels are stainless steel and tamper resistant.
- **6,000 Gallon** capacity NSF / ANSI 42 & 53 lead filter (51600C)
- **Same waste, water, electrical connection location and dimensions as previous models**
Available with **OPTIONAL** 2,250 Gallon capacity **PFOS & PFOA** reduction filter **SUFFIX (-PF)**

Upgrade legacy installed EZH20 units with side filter access lower wrappers and upgraded filtration:

EZFMK Filter Maintenance Kit Single

EZFMTLK

Filter Maintenance Kit (Bilevel)

51600C 6,000 Gallon Replacement Filter

71300C

2,250 Gallon PFOS / PFOA Filter

Schedule a lunch and learn with us to discuss the innovative new products from Elkay.

filterfirst@balfrey-johnston.com phone:313-864-2800



New Century Sales, Inc.
Manufacturer's Representatives

EAST MICHIGAN
1715 Traditional Dr.
Commerce Township, MI 48390
P (248) 960-1147 F (248) 960-1149

WEST MICHIGAN
550 36th St. SE
Grand Rapids, MI 49548
P (616) 600-9660

BETTER DESIGN. BETTER HEATER.
BEST SOLUTION

OUR BEST HYBRID YET.

Packed with the most durable, advanced features, the Rheem® Hybrid Water Heater makes installs and service easier. Plus, with 50- and 80-gallon models available, it's the best solution to drive sales for your business.

- 360° Performance™**
Estimated savings of over \$4000 in energy costs!
- 360° Installability™**
Horizontal transport for easy pick-up
- 360° Durability™**
Best-in-class warranty!

EcoNet™ Enabled! for alerts & control from home or on-the-go.

Rheem.com/HybridSolutions
or contact your local distributor below for details

*Based on comparison of a 50-gallon Rheem® Hybrid Water Heater compared to a 50-gallon standard residential electric water heater with a 0.95 EF. **Based on comparison of a 50-gallon Rheem® Prestige® Series Hybrid Heat Pump water heater and a leading competitor's 50-gallon Hybrid water heater. †Purchase and installation of EcoNet WiFi Kit required. WiFi Broadband internet connection required. **Consult with your tax advisor for more information.



The new degree of comfort.™



**UP TO \$300
FEDERAL TAX CREDIT****

Filtration Without Frustration

Save Time and Money On Maintenance. Access OASIS filtration systems at the top of the bottle fillers with Tilt 'N Tether! Change filters in minutes with easy access to the filter up top. Oasis' exclusive Tilt 'N Tether allows for faster, hands-free filter changes without crawling on the floor.

Learn more at oasiscoolers.com



OASIS
WE KNOW WATER.™

Changing Filters Has Never Been Easier



**GREAT LOOKING.
GREAT OPTIONS.
GREAT VALUE.**

BRADLEY LAVATORY SYSTEMS offer a variety of touch free and worry-free options for handwashing in public spaces. Design your ideal solution with multiple materials, basin shapes and faucet choices. Trust Bradley for your next project, the leader in commercial handwashing. Visit bradleycorp.com for more information. **Commercial Washrooms. Brought to Life.**

EVERO
CAST-FORMED NATURAL QUARTZ

Terreon
CAST-FORMED SOLID SURFACE



bradleycorp.com/lavatory-systems

Engineering progress
Enhancing lives

Our crew stands behind you.

Meet demanding specs, tight deadlines and budget targets with support from the REHAU team.
na.rehau.com/everlocplus



Represented by New Century Sales:

WEST MICHIGAN
Michael Zago
C (616) 293-2121
E mikez@newcenturysales.com

EAST MICHIGAN
Todd Hiler
C (513) 633-2609
E toddh@newcenturysales.com

EAST MICHIGAN
Ross Beck
C (734) 673-2119
E rossb@newcenturysales.com

www.newcenturysales.com



New Century Sales, Inc.
Manufacturer's Representatives

EAST MICHIGAN
1715 Traditional Dr.
Commerce Township, MI 48390
P (248) 960-1147 F (248) 960-1149

WEST MICHIGAN
550 36th St. SE
Grand Rapids, MI 49548
P (616) 600-9660

American Standard
<https://www.americanstandard-us.com/professionals/architect-designer>
(Kitchen & Bathroom)

www.amtrol.com
(Expansion Tanks)

www.bascoshowerdoor.com
(Shower Doors)

www.bradleycorp.com
(Washroom Solutions)

www.caleffi.com/usa/en-us
(Hydronic Accessories)

www.fiatproducts.com
(Shower Floors)

<https://www.grohe.us/customize/architects-and-designers>
(Faucets)

www.ibcboiler.com
(Boilers)

www.oasisbath.com
(Fiberglass & Acrylic Tub & Showers)

www.oasiscoolers.com
(Oasis Water Coolers)

Supply Chain Services

www.oatey.com
(Cherne, Dbn Brass, Harvey & Hercules)

<https://na.panasonic.com/us/home-living-solutions/ventilation-indoor-air-quality/>
(Bath Fans)

www.raypak.com
(Residential and Commercial Hydronic Products)

Unlimited Polymer Solutions
www.rehau.com/us-en
(PEX Plumbing Products)

www.rheem.com
www.ruud.com
(Water Heaters)



Represented by New Century Sales:

WEST MICHIGAN
Michael Zago
C (616) 293-2121
E mikez@newcenturysales.com

EAST MICHIGAN
Todd Hiler
C (513) 633-2609
E toddh@newcenturysales.com

EAST MICHIGAN
Ross Beck
C (734) 673-2119
E rossb@newcenturysales.com

www.newcenturysales.com

The New Standard in Tank Lining Protection



Only Bradford White comes standard with Vitraglas® tank lining featuring Microban®.

- **Vitraglas®** provides unsurpassed protection from the corrosive effects of water.
- **Microban®** antimicrobial product protection helps prevent the growth of bacteria, mold and mildew on the surface of the tank lining.



Represented By:



Microban® antimicrobial product protection helps prevent the growth of bacteria, mold and mildew that may affect the product. The built-in antimicrobia properties do not protect users or others from disease-causing organisms. Microban® is a registered trademark of Microban Products Company. ©2023, Bradford White Corporation. All rights reserved. BWFACL0423

Replacing Your Water Heater Every Few Years is Not Our Business Plan



Conquest[®] condensing, gas-fired water heaters are constructed from AquaPLEX[®] duplex stainless steel so they're corrosion-resistant in potable water at any temperature. Available in 199-1000 MBH, Conquest provides even more BTUs in small spaces and fits through a standard 36-inch doorway. With a thermal efficiency of up to 96%, long product life and a 15-year tank and heat exchanger warranty, you can't afford not to have one.

Call R.L. Deppmann or visit our Monday Morning Minutes blog at deppmann.com for information on PVI Water Heaters
800.589.6120



800.784.8326 | pvi.com

APRIL MEETING

THANK YOU TO OUR MEETING SPONSORS!

Balfey & Johnston

J.W. Sales

Burke Agency

THANK YOU TO OUR ATTENDEES!

Chip Bidigare
Esteban Cabello
Theresa Card
Rachel Gendich
William Grayzar
Pamela Hartsell

Dann Holmes
Thomas Huck
Jon Jianette
Rick Johnston
George Johnston II
Hank Koppelo

Ryan Lyle
Sean McIntosh
Matt Tucker
Brandon Watts
Joe Siebert

APRIL MEETING PHOTOS

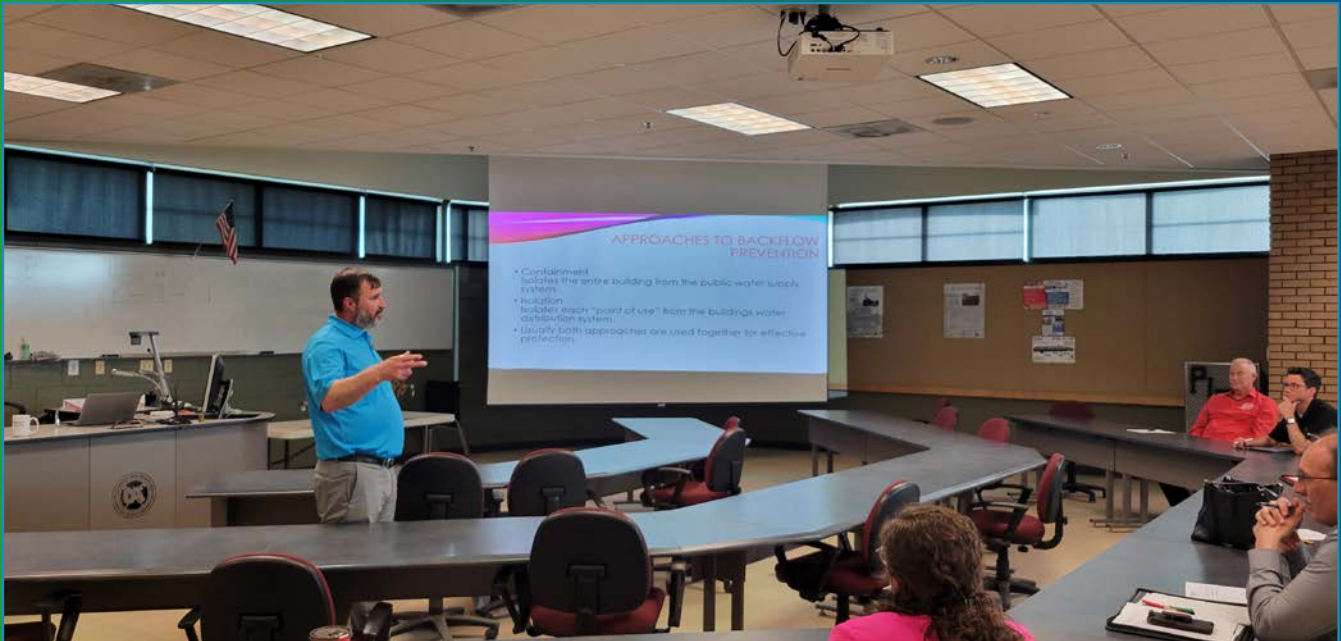

EMC VP Legislative, PITC Director and Master Plumber, Ryan Lyle CPD gave a fantastic presentation on Cross Connection



Thank you J.W. Sales for sponsoring our meeting!

APRIL MEETING PHOTOS



Thank you Balfey & Johnston for sponsoring our meeting!



Thank you Burke Agency for sponsoring our meeting!

APRIL MEETING PHOTOS

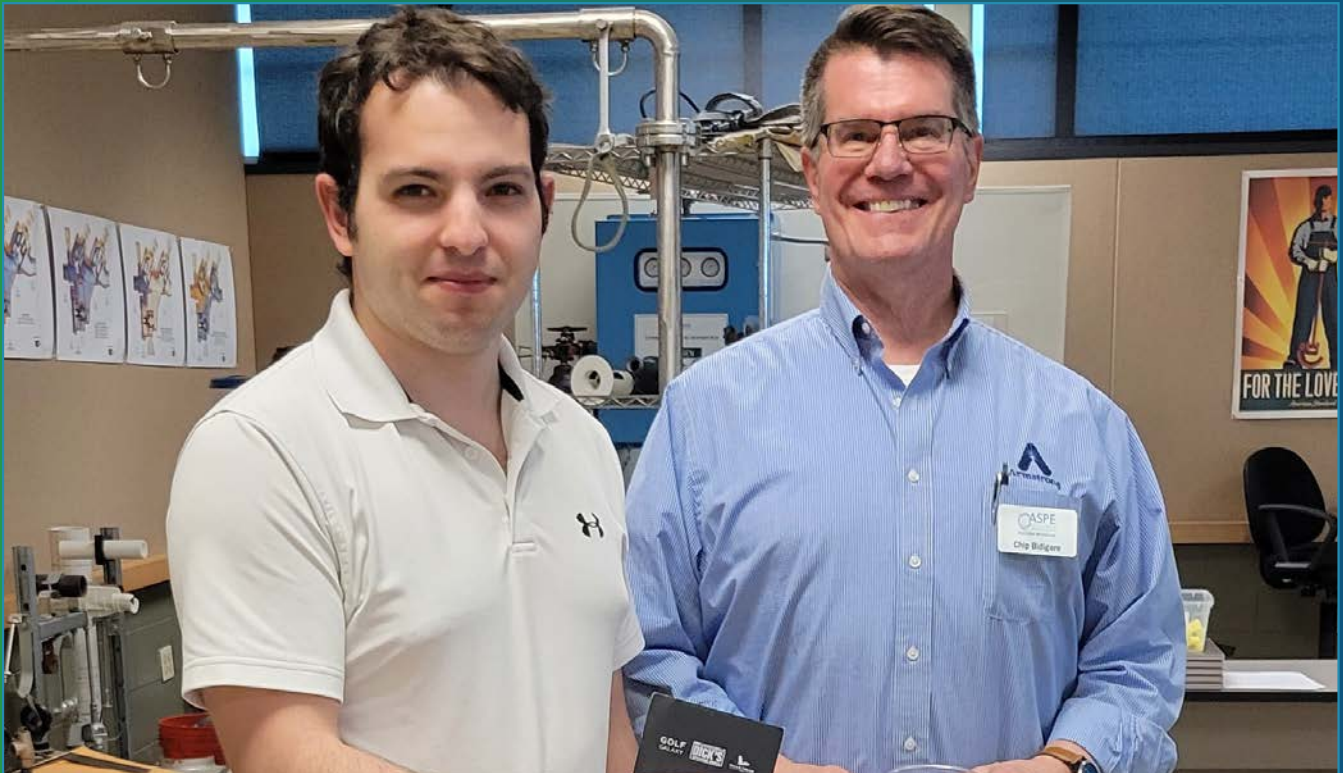

Congratulations to Jon Jianette for winning our raffle prize!



After dinner, we ventured into the shop area to watch Ryan give live demonstrations of the testing procedures for different types of backflow preventers



EDUCATION

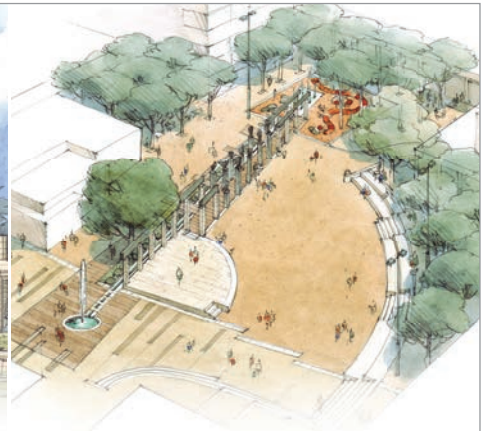

PUBLIC VENUES

COMMERCIAL OFFICES

T&S IS HERE >

T&S is proud to be a trusted name across a wide range of markets — staying at the forefront of today's evolving industry and providing a vast selection of reliable solutions that meet required codes and compliances.

Learn more at tsbrass.com/markets.



HEALTHCARE



Find us in



T&S plumbing products represented in Eastern Michigan by: Diversified Spec Sales - 248-398-2400

TOPGOLF AUBURN HILLS: QuantumFlo Booster, Beeco RPZ, & Beeco Automatic Control Valve



GM Flint Assembly Plant: Hubbell Model EMV120-85-1.5SLA-A-XX Electric Tepid Water Heater



Velocity Boiler, Previously Crown Boiler

CRANE PUMPS & SYSTEMS

CRANE PUMPS & SYSTEMS



BOILERS & COMBINATION UNITS

RIELLO

Energy For Life



QUALITY WATER & AIR: (248)589-8010

MIFAB PRODUCT LINE



Stainless Steel Dialysis Boxes



MIFAB Custom Stainless Steel Fabrication
If it is Stainless Steel MIFAB can fabricate it!

- Trench Drains
- Floor Drains
- Interceptors
- Grates



For a Coupling to perform like a Champion, it should SAY Champion

Distributed By: **MIFAB**



Roof Drain Dome & Scupper Replacements and Covers

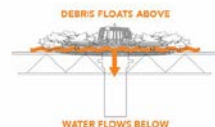

MAKE ROOF & SCUPPER DRAINS UN-CLOGGABLE
Click to see Operation Video!

MegaPress® G

Press safer.
Press bigger.



Connected in quality.

Quick, safe connections on large diameter gas lines.

Viega MegaPress(R)G requires no open flames or added cost of fire watch, so projects are safer and more profitable. Installers can secure gas pipe up to 4" in 16 seconds or less, saving 60-90% on labor costs. That's why professionals choose MegaPressG - the trusted press connection method approved for gas lines 1/2" to 4".

Michael Norgan

District Sales Manager

(989) 415-2431

michael.norgan@viega.us

ALL-IN-ONE SCALD PROTECTION



420-T Series

Now there's no need to install a thermostatic mixing valve below the sink.

The new 420-T Series combines Chicago Faucets durability with integrated scald protection. The result is a solid, easy-to-install restroom faucet that complies with ASSE 1070 requirements. With the 420-T, everything you need to meet current building codes and protect users against scalding is built right into the faucet.

Visit chicagofaucets.com or call your local representative for more information.

Taggart-Knight Group

248/553-4388

info@taggartknight.com

**CHICAGO
FAUCETS**

Geberit Group

VE Sales merges with Sales Service Plus

Cindy Zatto
 czatto@saleserviceplus.com
 810-343-2713



Highland Tank®

- Aboveground & Underground Oil/Water Separators
- Oil Sand Interceptors
- Elevator Sump Pump Interceptors
- Manual Oil Interceptors
- Advanced Filtration Systems

Sales Service Plus has merged with VE Sales. We look forward to working with you!



Elevator Sump Pump Interceptors



Manual Oil Interceptors



Oil/Water Separators



Elevator Oil Interceptors

www.highlandtank.com | 814-893-5701

Pipe Hangers & Devices

Catalog No. 493



"The Complete Line of Pipe Supports and Devices"

PHD Manufacturing, Inc.
 4415 W. 17th Street, Chicago, IL 60648
 Phone: (800) 324-2713 • (708) 484-9200
 Fax: (708) 482-2713 • www.phdmfg.com

Strut Products & Accessories

Catalog No. 794



"The Complete Line of Strut Products & Accessories"

PHD Manufacturing, Inc.
 4415 Columbus Memorial Road
 Channahon, IL 61615
 Phone: (800) 324-2713 • (309) 543-9344
 Fax: (309) 543-2713 • www.phdmfg.com

Snappitz - Self locking Insulated Pipe Supports



SNAPP ITZ

15 Seconds to Install

LEEDS Friendly – with higher insulative equalities and 17% recycled materials used in Polyisocyanurate Foam

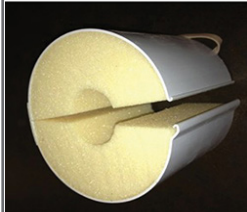

Snappitz Thermal Insulated Pipe Shields are currently being installed throughout this Ford Blue Oval project.

We make rooftop supports easy.



Since 1982 | Easy to Work With
 20 year warranty | Made in USA
 Learn more at miroind.com



QLS SERIES

PREFABRICATED LIFT STATIONS WITH Z-RAIL® TECHNOLOGY

Choose your package system

- Single or multiple pump configurations
- Effluent, sewage, grinder, or progressive cavity pumps

Zoeller's Z-Rail® System and guide rails provides quick and easy pump removal

All Zoeller products are 100% FACTORY TESTED.





KERR PUMP AND SUPPLY

12880 Cloverdale, Oak Park, MI 48237

248-826-9414 tpaichak@kerrpump.com www.kerrpump.com

Liquid Pumps
Vacuum Pumps
Heat Exchangers
Blowers
Related Equipment
and Accessories

Sales • Service • Repair



PENTAIR FIRE PUMPS AURORA®

Compact Fire Pump Systems

- UL Listed/FM Approved NFPA-20
- UL Listed/FM Approved Controller NFPA-20
- Capacities of 50-750 Gpm.
- Pressures of 40-160 Psi.

Vertical Split Case Electric Drive Fire Pump

- Electric Driven
- For Commercial, Industrial and Marine use only.
- UL Listed/ FM Approved/NFPA-20 Design

Horizontal Split Case Diesel/Electric Drive Fire Pump

- Diesel and Electric driven available.
- Flows at 250 gpm to 5000 gpm.
- Pressures available up to 490 Psi.

Ask us about our Red-Hot Quick Shipping Program!

We test fire pumps
for annual and
acceptance
requirements.



www.aurorapump.com

Michigan's Oldest Supplier of Pumps and Process Equipment - 1905



Pattons medical

Medical Air Systems*

- Oil-Less Scroll
- Oil-Less Reciprocating
- Oil-Free Rotary Screw
- Oil-Flooded Reciprocating Control & Instrument Air Systems



Medical Vacuum Systems*

- Contactless Claw
- Lubricated Rotary Vane
- Dry Rotary Vane



Medical Pipeline Products*

- Manifolds
- Alarms
- Zone Valve Boxes
- Outlets
- Lab Pipeline Equipment
- Accessories



* Meets or exceeds NFPA 99-2021 Edition Health Care Facilities Code

www.pattonsmedical.com



32995 Industrial Road, Livonia, MI 48150
Phone 734.266.5300 Fax 734.266.5310
www.performanceengineering.com

BRANDS WE REPRESENT



BRANDS WE DISTRIBUTE



Natural Gas / Propane / Electric
85,000 to 10,000,000 BTU's
- ALSO -
Holby Thermostatic Mixing Valves



ETV *Platinum Plus*

ELECTRONIC TEMPERING VALVE



Designed for Critical Temperature DHW Application

- Maintains Set Point within +/- 2°F

Safeguard Against High Temperature Conditions

- Optional High Temp Limit Valve
- Alarm Output

Maintenance Free

- Stainless Steel Valve Body reduces Scale Buildup
- External Actuator Eliminates Gasket Maintenance



ETS AND ETS-LT

ELECTRONIC TEMPERING STATION

Pre-wired and Pre-Piped Assembly

- Contains ETV Platinum Plus
- Includes all Fittings, Isolation Valves

Wall Mounted and Floor Mounted

- Minimal Footprint
- Sizes from 3/4" to 4"



Conforms to the following:

ASSE 1017

California Lead Free Plumbing Law

CSA B 125.3 (NSF/ANSI 61 Section 8)



Major Lozuaway and Associates

Mike Ostrowski

1117 W. Grand Blanc Road

Grand Blanc, MI 48439

Phone: 810-287-6983

Email: moski@lozuaway.com

Code Study and Development Group of Southeastern Michigan

[Click HERE to download form](#)

(Note: right click, then copy and paste link to browser if link doesn't open by clicking)

Item No.	Description	Price Each*	Order Date	
3200S21MI	2021 Michigan Plumbing Code	\$ 108.50		
3300S21MI	2021 Michigan Mechanical Code	\$ 108.50	PO Number	
9808S2	Plumbing Venting Decoding Ch 9 2nd Edition	\$ 51.50	(If required)	
3200S21	2021 IPC without Commentary	\$ 105.00		
3210S21	2021 IPC with Commentary	\$ 134.00		
3300S21	2021 IMC without Commentary	\$ 105.00		
3310S21	2021 IMC with Commentary	\$ 134.00		
3600S21	2021 IFGC without Commentary	\$ 105.00		
3610S21	2021 IFGC with Commentary	\$ 134.00		
3000S21	2021 International Building Code	\$ 169.00		
7202S21	2021 Significant Changes to IPC, IMC & IFGC	\$ 54.00		
3000S21MI	2021 Michigan Building Code (unavailable)	\$ -		
3100S21MI	2021 Michigan Residential Code (unavailable)	\$ -		
3550S21MI	2021 MI Rehab for Existing Bldgs (unavailable)	\$ -		
3800S21MI	2021 Michigan Energy Code (unavailable)	\$ -		
3200S18	2018 IPC without Commentary	\$ 105.00		
3210S18	2018 IPC with Commentary	\$ 134.00		
3300S18	2018 IMC without Commentary	\$ 105.00		
3310S18	2018 IMC with Commentary	\$ 134.00		
3600S18	2018 IFGC without Commentary	\$ 105.00		
3610S18	2018 IFGC with Commentary	\$ 134.00		
3000S18	2018 International Building Code	\$ 169.00		

- **Payment MUST accompany order / verify your preferred delivery method**
- **Credit cards, cash or company check accepted.**
- Dann Holmes - buildingwaterhealth@outlook.com or (248) 921-0582
- If orders are to be mailed, call Dann and you will be advised of additional freight charges.
- **Make check payable to: Code Study & Development Group of SE Michigan**

Mailing Address: **Will be given upon placement of order**

Item No.	Description	Quantity	Unit Price	Item Total	Status
				\$ -	
				\$ -	
				\$ -	
				\$ -	

Code Study is proud to cover all ICC Frgt charges!!!

0

Company Address City State Zip-Code	Client Information		(Outgoing) Sub-Total \$ - USPS Frgt \$ - MI Sales Tax \$ - Invoice Total \$ -	Order Details	
Attention E-Mail Phone	Contact Information		Received By: _____		

Check No. _____ Cash _____ Credit Card Approval No. _____ Date Paid _____

***Supersedes all pricing forms printed before February 8, 2024**

2024 Code Study Order Form

[Click HERE to download form](#)

(Note: right click, then copy and paste link to browser if link doesn't open by clicking)

BALFREY & JOHNSTON, INC.

Manufacturers' Representatives
 13050 Northend
 Oak Park, MI 48237
 Ph 313 864-2800 Fax 313 864-7219
George D. Johnston: george@balfrey-johnston.com
balfrey-johnston.com

J.W. SALES, INC.

Manufacturers' Representative
 1570 E. Highwood
 Pontiac, MI 48340
 O: 248.745.8590 F: 248.745.0889
Thomas Huck: thomash@jwsalesinc.net
 C: 248-602-1575
Michael Fedorinchik: mikef@jwsalesinc.net
JWsalesinc.net

BURKE AGENCY, INC.

Manufacturers' Representatives
 2605 E. Oakley Park Road, Suite A,
 Commerce Twp, MI 48390
 Ph 248 669-2800 Fax 248 669-3310
Brian Burke, Peter Lapham, John Taylor
bburke@burkeagency.com
burkeagency.com

KERR PUMP AND SUPPLY

Manufacturers' Representatives
 12880 Cloverdale
 Oak Park, MI 48237
 Ph 248 543-3880 Fax 248 543-3236
 Tyler Palchak: tpalchak@kerrpump.com
 Direct: 248-826-9414
kerrpump.com

DALE PRENTICE COMPANY

Manufacturers' Representatives &
 Application Engineering Solutions Provider
 26511 Harding Avenue
 Oak Park, MI 48237
 Ph 800 536-4700 Fax 248 339-5559
Michael Cullen: mcullen@prenticeco.com
 Mobile 248 302-5924
prenticeco.com

LOCHINVAR

High Efficiency Water Heaters and Boilers
 45900 Port Street
 Plymouth, MI 48170
 Ph 734 454-4480 Fax 734 454-1790
Jason Loverich: jloverich@lochinvar.com
lochinvar.com

DAVE WATSON ASSOCIATES, INC.

Manufacturers' Representatives
 1325 W. Beecher St.
 Adrian, MI 49221
 Ph 517 263-8988 Fax 517 263-2328
Rick Johnston: rjohnston@davewatson.biz
davewatson.biz

MAJOR/LOZUAWAY & ASSOCIATES, INC.

Manufacturers' Representatives
 1117 W. Grand Blanc Rd.
 Grand Blanc, MI 48439
 Ph 810 234-1635 Fax 810 234-8389
Mike Ostrowski: moski@lozuaway.com
 Mobile 810 287-6983
Bill Campbell, PE: bill@lozuaway.com
 Mobile 810-287-0029

**DIVERSIFIED SPEC. SALES, INC./
HOWLEY AGENCY SALES CO.**

Manufacturers' Representative
 13261 Northend Ave.
 Oak Park, MI 48237-3265
Brendan Burdette: bburdette@dsshowley.com
 Ph 248 398-2400 Fax 248 547-4905
diversifiedspec.com

NEW CENTURY SALES, INC.

Manufacturers' Representatives
 1715 Traditional Dr.
 Commerce Township, MI 48390
 Ph 248 960-1147
Ross Beck: rossb@newcenturysales.com
 Mobile 734 673-2119
Todd Hiler: toddh@newcenturysales.com
 Mobile 513 633-2609
newcenturysales.com

HS/BUY VAN ASSOCIATES, INC.

Manufacturers' Representatives
 56 S. Squirrel
 Auburn Hills, MI 48326
Jarrett Armstrong
 Ph 888 472-8982 Fax 248 852-0298
info@hsbuyvan.com
hsbuyvan.com

PAULA. BAKER

ASSE Region #4 Director - Mid West
 ASSE International
 18927 Hickory Creek Drive, Suite 220
 Mokena, IL 60448
 Ph 313 399-3072 Fax 248 585-1437
Paul Baker: paul.baker@ualocal98jatc.org
www.asse-plumbing.org

PERFORMANCE ENGINEERING GROUP

Engineered Water Products
32955 Industrial Rd.
Livonia, MI 48150

Alan Deal: adeal@performanceengineering.com
Ph 734 266-5300 Fax 734 266-5310
performanceengineering.com

R.L. DEPPMANN COMPANY

Manufacturers' Representatives
46575 Magellan Drive
Novi, MI 48377

Gerry Potapa Jr., CPD, Paul Prentice, LEED AP®
Mark Fine, LEED AP®, Chris Lieder
Ph 800 589-6120 Fax 248 354-3763
sales@deppmann.com
deppmann.com

PROGRESSIVE PLUMBING SUPPLY

Wholesale Distributor
31239 Mound Road
Warren, MI 48092

Ph 586 756-8662 Fax 586 756-9077
ppsupplyco.com

Locations: Warren, Detroit, Mt. Clemens, and Oxford

TAGGART-KNIGHT GROUP

Manufacturers' Representatives
37686 Enterprise Ct.
Farmington Hills, MI 48331

Gary O. Taggart - gary@taggartknight.com
Scott Taggart - scott.taggart@taggartknight.com
Ph 248 553-4388 Fax 248 553-4653
info@taggartknight.com
taggartknight.com

QUALITY WATER & AIR, INC.

Manufacturers' Representative
1402 Souter
Troy, MI 48083

Georgann Kummer, WBE
Ph 248 589-8010 Fax 248 589-8016
qualitywaterair@cs.com
qualitywaterair.com

SERVICE SALES PLUS

"Service is our middle name"
45606 Mast Street
Plymouth, MI 48170
Ph 734-454-7620 Fax 734-454-7632
servicesalesplus.com

INCREASE
EXPAND
GROW
MULTIPLY

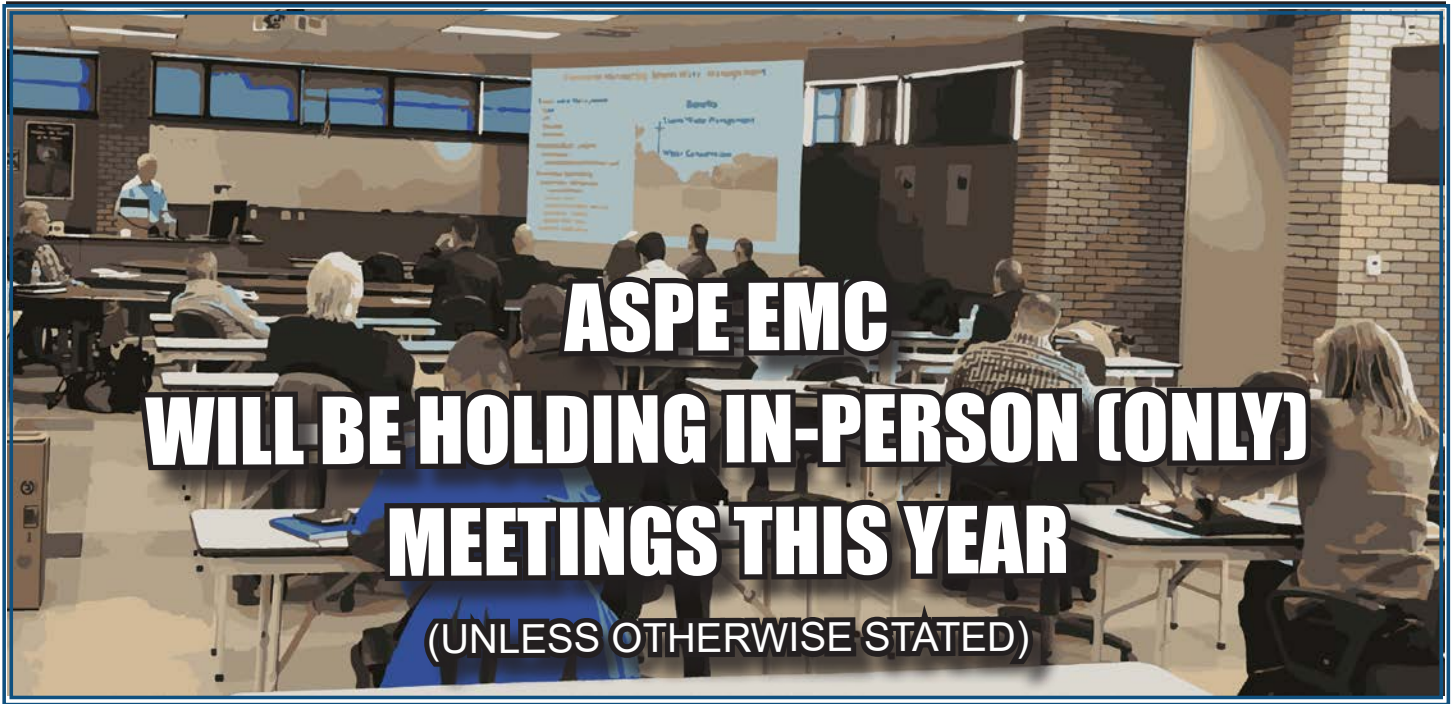

2023-2024 ASPE EMC Board

President

William Grayzar, CPD
28150 Greenfield Rd.
Southfield, MI 48076
(248)569-1430 ext.333
bill@dsonline.com
president.aspe.emc@gmail.com

VP Technical

Pam Hartsell, CPD, PMP
Kingscott Associates
818 W. Eleven Mile Road
Royal Oak, MI 48067
vpt.aspe.emc@gmail.com

VP Legislative

Ryan Lyle
Director of Training PITC
1911 Ring Drive
Troy, MI 48083-4229
248-585-1435 ext. 122
Ryan.Lyle@ualocal98jatic.org

VP Membership

Josh Pedraja, ASSE 6060
Toledo, OH | Central USA
4610 Entrance Drive, Suite H
Charlotte, NC 28273
616-307-5968
joshpedraja.aspe@gmail.com

Education Chair

Kristin Simoneaux, P.E., CPD
2338 Coolidge Hwy. #100
Berkley, MI 48072
(248) 336-4760
kristin.simoneaux@stantec.com

Treasurer

Rachel Gendich
Strategic Energy Solutions
4000 W. Eleven Mile Rd.
Berkley, MI 48072
(248) 399-1900
Fax: 399-1901
treasurer.aspe.emc@gmail.com

Administrative Secretary

George Johnston II
13050 Northend Ave
Oak Park, MI 48237
(313) 864-2800 Fax: 864-7219
george2@balfrey-johnston.com

Corresponding Secretary/ VP Social Media

Josh Pedraja, ASSE 6060
Toledo, OH | Central USA
4610 Entrance Drive, Suite H
Charlotte, NC 28273
616-307-5968
joshpedraja.aspe@gmail.com

Chaper Affiliate/Liaison

Chip Bidigare
23350 15 Mile Rd.
Clinton Township, MI 48035
586-755-3110 x 5938
chip.bidigare@merloenergy.com

AYP Liaison

Rachel Gendich
Strategic Energy Solutions
4000 W. Eleven Mile Rd.
Berkley, MI 48072
(248) 399-1900
Fax: 399-1901

WOA Liaison

Theresa Card, P.E., CPD,
LEED AP BD+C
Strategic Energy Solutions
4000 West 11 Mile Rd
Berkley, MI 48072
(248) 399-1900 ext 223
allethe@gmail.com

Directors

Michael Melaragni, CPD
38958 Lapham Drive | Livonia,
MI 48154-1014
(734) 591-9339
mjmelaragni@yahoo.com

Theresa Card, P.E., CPD,
LEED AP BD+C
Strategic Energy Solutions
4000 West 11 Mile Rd
Berkley, MI 48072
(248) 399-1900 ext 223

Brianne Hall, P.E., CPD,
LEED AP BD+C, GGP
FTC&H
39500 Mac Kenzie Dr. Suite 100
Novi, MI 48377
(248) 324-4780
bhall@fishbeck.com

Dann Holmes
(248) 921-0582
buildingwaterhealth@outlook.com



SPONSOR ADVERTISING OPPORTUNITY INFORMATION

ASPE EMC News is published 9 times per year - September through May.

Yearly advertising for a Business Card ad, which also includes a full Line Card in our sponsors guide:
\$200.00 for members and \$250.00 for non-members.

Graphic Ads - Full Year (9 Issues): Quarter page - \$250.00 ○ Half page - \$350.00 ○ Full page - \$550.00

Checks should be made payable to ASPE EMC and mailed to: Rachel Gendich – Treasurer
c/o Strategic Energy Solution, 4000 W. Eleven Mile Rd., Berkley, MI 48072

Email all digital artwork to: Theresa Green, Newsletter Editor at: theresa.m.green@outlook.com

Circulation 260 - Distributed to: Engineers, Contractors, Inspectors, and other industry professionals in Michigan.

PAY FAST, PAY EASY
Secure Payments Accepted By

