

APRIL - MEETING AGENDA

DATE:

TUESDAY, APRIL 9, 2024

WHERE:

Plumbing Industry Training Center
in Troy, MI

5:00 PM - 5:50 PM

Commissioning Plumbing Systems /
Intro to backflow testing

5:50 PM - 6:15 PM

Vendor Table Top Presentations

6:15 PM

Dinner Service

6:30 PM - 7:30 PM

Backflow Testing (4 types) /
with Live Demonstrations

REGISTRATION REQUIRED

IN-PERSON: <https://www.eventbrite.com/e/aspe-emc-april-2024-technical-program-tickets-871806686267>

SEE INSIDE COVER FOR TABLE OF CONTENTS

William Grayzar, CPD, GPD, FASPE President of ASPE EMC



Members of EMC-ASPE, please join me in welcoming our newest chapter member **Jon Jianette** with **IMEG**. Welcome, Jon! Chapter members, if you see Jon at one of our upcoming chapter meetings please be sure to introduce yourself.

Congratulations to Josh Pedraja, the “Where’s Waldo of the EMC-ASPE” and the winner of the 2024 NASPE Race, promoting “World Plumbing Day”. World Plumbing Day (March 11th) was

developed to educate youth on plumbing and honor local plumbers. When it comes to water usage, the top three major uses of water globally are Agriculture, Industrial and Domestic. Agriculture being the largest, accounting for approximately 70% of the total global usage. However, in developed countries Industrial ranks as the largest usage. Agriculture also takes first as top source of water contamination in rivers and streams, comes is second in the contamination of wetlands and ranks third in the contamination of lakes.

EMC-ASPE Chapter Elections are coming up this month. The annual chapter's elections will be held electronically in April 2024. At the May 2024 EMC-ASPE Chapter meeting the newly elected Chapter Board will be recognized with installments becoming effective June 30th, 2024. As a chapter member, I ask that when you receive the electronic ballot, please support our local chapter and exercise your right to vote for next year's chapter board.

Also coming in April is national “Hug a Plumber Day”. On April 25, this year and every year, we recognize those men and women who perform the difficult and often unpleasant task of keeping our plumbing systems clean and functional.

For members planning on taking the **CPD Exam**, the deadline to complete your eligibility form to receive a registration link is **March 31, 2024**. Registration for the 2024 CPD Exam, being held on April 15 and 16, must be completed by **April 1st, 2024**. If you plan to take the exam, please do not forget to complete the eligibility form and to register for the exam.

Members, if you are already CPD Certified and require bi-annual renewal in 2024, please make sure to obtain your required CEUs and complete your renewal electronically.

Continued on page 2

NOTICES

Contents

President's Report	1
Program	3
In The Know	4
VP Technical Report	5
VP Membership Report	6
Birthdays	7
WOA	8
WOA In-Person Seminar	9
Golf Outing Flyer	10 - 11
MBPA Annual Conference	14
MBPA Q & A - Tester Credential	16 - 19
Mentorship Opportunities	20
March Attendance / Sponsors	23
March Photos	24 - 26
New Code Study Book Order Form	33
Line Card Sponsors	34 - 35

APRIL BOARD MEETING

Tuesday, **April 2, 2024** @ 4:30pm
Online Meeting

APRIL PROGRAM

Tuesday, **April 9, 2024** 5pm - 7:30pm
Plumbing Industry Training Center,
1911 Ring Drive, Troy, MI 48083

MBPA ANNUAL CONFERENCE

Tues, **April 30, 2024**
Madison Heights, MI 48071
See flyer on pg. 14

WOA NEW IN-PERSON SEMINAR

Tuesday, **May 3, 2024**, 9am - 2pm
ASPE Headquarters
6400 Shafer Court
Rosemont, IL 60018
See flyer on pg. 9

ASPE EMC GOLF OUTING

Tuesday, **June 11, 2024**
The Links of Novi
Flyer on pgs. 10 - 11

President's Report (cont. from page 1)

Bill Grayzar, CPD, GPD

You may do so through the National Society's website at "aspe.org". before the April 30th deadline. If you are having any issues with renewal, please feel free to contact any member of the EMC-ASPE Board, we will be happy to assist you.

Looking to June the chapter will be holding its annual planning meeting for the 2024-2025 program of design classes and technical sessions. If you have any topics you would like to see presented at one of our chapter meetings, please pass the topic along to one of the board members or better yet attend the meeting in June in person and present your suggestion to the board yourself and/or take part in planning next year's calendar of events.

Also coming in June is EMC-ASPE's annual **Golf Outing** being held June 11, 2024, at the Links of Novi. Start getting your team(s) and/or sponsorships ready! (refer to flyer within this newsletter for more information).

I look forward to seeing you at the Plumbing Industry Training Center (PITC) on April 9, 2024 for our next design class and "hands-on" technical session covering "Backflow Prevention and Testing" which will include a "Live Backflow Test Demonstration". I look forward to seeing you there!

Bill



APRIL DESIGN SESSION

5:00-5:50 PM

TOPIC: Commissioning Plumbing Systems / Intro to Backflow Testing

Presenter: **RON GEORGE**, CPD

Plumb-Tech Design & Consulting Services LLC, President



Ron George

Description: This course will provide an overview covering commissioning of plumbing systems and provide an introduction to the various types of backflow prevention devices to protect the building and city water services. We will discuss the intended use and application for each type of backflow device and the importance of periodic backflow testing. We will briefly

review consequences where devices have been improperly utilized or installed or where devices have failed.

Mr. George is the president of Plumb-Tech Design & Consulting Services LLC and oversees all operations and oversees all design and consulting projects. Mr. George is very familiar with the plumbing and mechanical codes and standards and sits on numerous plumbing & mechanical codes and standards committees. He has over 40 years of experience designing plumbing and mechanical systems for several major architectural, engineering, and design & construction firms. He has served as an expert witness in many cases and performs forensic investigations all around the United States. He has designed plumbing, mechanical, and fire protection systems for building types including airports, stadiums, industrial manufacturing facilities, office buildings, commercial and retail buildings, hospitals, laboratories, prisons, jails, hotels, apartment buildings, military projects, high rise and educational facilities. www.Plumb-Techllc.com and www.Legionellaprevention.org and www.scaldprevention.org.

New This Year:

Design classes will be centered around the CPD Exam- attend all 7 classes and receive a CPD Study Guide.

About Registration and CEUs:

You will need to register using an Eventbrite link that will be in the email. This allows us to know how many people we can expect. We require sign in/sign out sheets and your CEUs will be submitted to national within 1 week of our event. It may take up to another 2 weeks for the CEUs to show in your ASPE Education log. The PITC does have guest protocols we will have to obey in order to meet there, so please follow all posted signage and procedures.

APRIL TECHNICAL SESSION

6:30-7:30 PM

TOPIC: Backflow Testing (4 types) – Live Demonstrations

Presenter: **RYAN LYLE**

Plumbing Industry Trainnig Center Director



Ryan Lyle

Description: If you are a person who learns from doing this a technical session you won't want to miss. This will be an interactive "Hands-On" technical session beginning with a live backflow testing demonstration performed by the Local 98 Apprentices in the shop area of the PITC, after which the meeting participants will be allowed to show off their skills performing their own backflow test supervised by the

Local 98 Apprentices.

Mr. Ryan Lyle a 20-year member of Plumbers Local 98. Mr. Lyle has had the pleasure of working on many different aspects of the plumbing industry. His career began with mainly heavy commercial plumbing installations. In 2008, he began to focus on industrial plumbing applications and began instructing at the Training center on a part time basis. In 2016, he transitioned to a full-time instructor giving instruction on every facet of the plumbing trade. In February 2021 he became the Director of Training for the Metropolitan Detroit Plumbing Industry Training Center. In addition, he is honored to serve on several committees, is a member of ASSE, serves on the Cross Connection Control Technical Committee, and on the State of MI and District 2 apprenticeship contest committees for plumbing, for the United Association.

IN THE KNOW

EMC 45TH ANNIVERSARY HISTORY BOOK IS STILL AVAILABLE!

Cost for printed book - \$50, check or credit card accepted

Pick up @ SES or during a chapter meeting

FREE digital download on the ASPE EMC website.

TABLE TOP SPONSORSHIP PRICING

ASPE Members

- \$200.00 for the 1st table per meeting/per vendor
- \$150.00 for each additional table per meeting/per vendor

Non-Members

- \$250.00 for the 1st table per meeting/per vendor
- \$200.00 for each additional table meeting/per vendor

If a vendor purchases table tops for 3 meetings during the year, a 4th meeting table top will be provided for free.



Get firsthand experience and instruction on functional equipment from trained experts.



On-Site

Let us bring the training directly to you and your team.



Online

Discover extensive curriculum that qualify for Continuing Education Units.



Armstrong University

Experience the latest utility systems to see how they operate.

Explore our full training offering at merloenergy.com/training



Contact us:
800-362-4994
sales@merloenergy.com

VP Technical Report

Pam Hartsell, CPD, PMP



Greetings, Eastern Michigan!

It's April, and April Showers make me think of...Rainwater Harvesting! How about you?

Our March Meeting on Fire Protection was very well received! Many thanks to EMC President Bill Grayzar for delivering his third Design Class this season, along with

leading the Board and Chapter, participating in ASPE at the National Level, and also serving on numerous other committees related to code study and development within the plumbing industry.

Phil Gunning of Victaulic's Fire Protection group deserves a round of applause for pinch-hitting the second part of the evening with a great presentation on how things burn and how droplet size impacts performance in a sprinkler system. It was full of interesting information and impactful videos, and we are so thankful that Phil was available once we learned our scheduled presenter could no longer make it. It was definitely a best-case scenario for having to make that last minute change!

Our annual Pinewood Derby Car Race – NASPE, also took place in March. The race was in of World Plumbing Day, which falls on March 11th – Every Year, Everywhere! Congratulations to all the winners!

If you're not on our Eventbrite mailing list, please let me know asap! In the meantime, you can register for the meeting with this link:

<https://www.eventbrite.com/e/aspe-emc-april-2024-technical-program-tickets-871806686267>

Once again, if you have a volunteer spirit, and a passion for all things plumbing - please consider joining our board. It's the perfect place to give back to your ASPE community!

As always, please reach out to me if you have any questions.

Your Chapter VP Tech,

Pam Hartsell

vpt.aspe.emc@gmail.com



CPD Examination

2024 CPD Exam Dates: April 15–26

Deadline to register is April 1, 2024

To receive a registration link, please fill out the eligibility form

Click [HERE](#) to access the eligibility form.

VP Membership Report

Josh Pedraja, ASSE 6060



We want to welcome in two new members to our Chapter and ASPE Family; **Jon Jianette** of IMEG and **Douglas Miller** of Shoner Mechanical!! Welcome to the ASPE Family!!

It's hard to believe that we are almost through another season of ASPE Chapter Meetings with two to go! For current members who haven't been to a meeting yet this year, we have some great topics left for April and May. For any non-members, it's never too late to sign up and participate in the best chapter within ASPE!

With spring in the air, it's time to think about GOLF!! As other chapters are preparing for their outings, (Western Michigan has theirs next month in Caledonia, just south of Grand Rapids) we are too! Our 2nd Annual Golf Outing is now open for registration, and we have changed the way we setup registration for this year. Instead of the Google form last year, simply complete the second page registration and submit it to our Golf Committee via email. Invoices will be generated to be paid by credit card (Square) or by check if your firm or company prefers to pay by check. We hope to see everyone in June at the Links of Novi!

Golf update 2024: EARLY BIRD REGISTRATION IS NOW OPEN! Registration for our 2nd Annual Golf Outing is now open with Early Bird Pricing!! Take advantage of the price savings by signing up today! Even if you do not have a complete team assembled yet, register, and hold your spot and let the Golf Committee know at a later date who will be on your Team. Please see the form in this month's newsletter for Sponsorship Opportunities, complete the second page and return by email send to: golf.aspe.emc@gmail.com

You will then receive an invoice from our Treasurer. The golf outing will be on Tuesday, June 11th, 2024, and will be held again at The Links of Novi.

Connect with and Follow us on LinkedIn (ASPE Eastern Michigan Chapter). We have up to date announcements and different posts that are educational, entertaining and informative on current events happening in our Plumbing World!

Membership renewal! If you are up to renew your membership, remember to do it today! We don't want to see you go!! There is a new option to be a part of multiple chapters! If you are interested, please keep The Eastern Michigan Chapter as your home chapter and signup for as many others as you wish for only \$80 per chapter. You can also take advantage of Multiple-Year Membership Renewal. Save on your ASPE membership dues if you join or renew for more than one year! • 5% Discount for a two-year renewal. • 10% Discount for a three-year renewal.

Current Members: Let's not forget our mission to bring in fresh faces – we're all about embracing and empowering younger members. They bring new energy and ideas that keep us on our toes and moving forward. Together, we're building something fantastic here, and we're grateful for each one of you who's part of it. I feel this is a great time to challenge you to invite someone to join our chapter! As always, the Eastern Michigan Chapter of ASPE is looking for new members! Do YOU know of any?? Anyone that would benefit in Plumbing Technical Publications – Plumbing Convention and Technical Symposia – Certifications in Plumbing Design – Plumbing Codes and Legislation – Continued Education Programs and networking with peers throughout the plumbing industry. Please send them my email address and we'll get them signed up with this great organization. vpm.aspe.emc@gmail.com

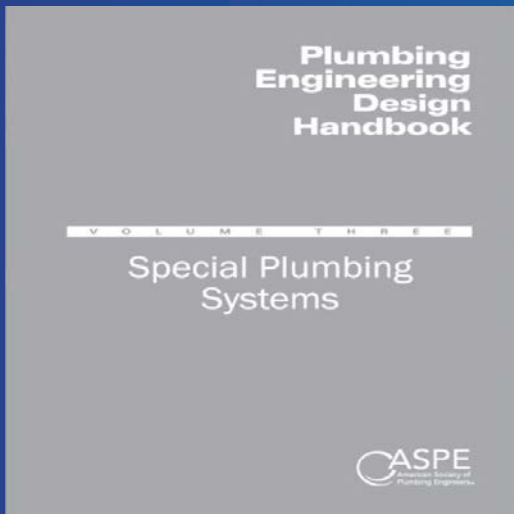

ASPE MEMBERS NOW HAVE ACCESS TO THE NEW UPDATED VERSION OF THE PLUMBING ENGINEERING DESIGN HANDBOOK - FOR FREE!

[Click here to find out more.](#)

Member Birthdays

APRIL BIRTHDAYS

Matthew Tucker	4-02
Brandon Watts	4-05
Will Parker	4-07
Dustin Gardner	4-10
Aaron Sturos	4-13
Theresa Card	4-14
Alfred Culbreath	4-15
Haruka Iwasaki	4-29

* Member birthday list provided by VP Membership, Josh Pedraja

CELEBRATE EACH DAY LIKE IT'S YOUR BIRTHDAY!!





Women of ASPE®

Learn more about our group!

WOA is dedicated to **engaging, retaining,** and **advancing** women in the plumbing design industry through:

- > Mentoring programs
- > Membership outreach
- > Partnerships with industry-related associations
- > Educational and leadership offerings

And more!



Email rrodriguez@aspe.org and visit aspe.org



Women
of ASPE™

New In-Person Seminar!

Sponsored by



CASPE
American Society of
Plumbing Engineers™

Your Dynamic D.R.E.A.M.™ Roadmap

Friday, May 3, 2024 // 9 a.m. to 2 p.m. // Chicago

The Women of ASPE (WOA) invites all professionals to a half-day seminar where award-winning leadership development expert Candy Barone will help you understand how to focus your energy via her proprietary D.R.E.A.M.™ Framework.

What Is Dream?

- D = Desires
- R = Rocks
- E = Essentials
- A = Approach
- M = Milestones

The seminar will be held at ASPE's headquarters in Rosemont, Illinois, which is just a short Uber ride from Chicago's O'Hare Airport.

- » Where: 6400 Shafer Court, Rosemont, IL 60018
- » When: Friday, May 3, 2024 // 9 a.m. to 2 p.m. (includes a one-hour lunch break at noon)
- » Cost: \$100 (ASPE Member) // \$150 (nonmember)

Register at:

education.aspe.org/products/your-dynamic-dream-roadmap



Presented by:

Candy Barone

CEO & Founder of You Empowered Strong



EASTERN MICHIGAN

SECOND ANNUAL GOLF OUTING

TUESDAY, JUNE 11, 2024



THE LINKS OF NOVI
NOVI, MICHIGAN

SPONSORSHIP PACKAGES

TEAM OF FOUR
\$600
\$700 after April 19

SINGLE GOLFER
\$175
\$200 after April 19

\$50
DINNER ONLY

Limit 1
\$3,000
2 Teams of 4
Breakfast Sponsor
Lunch Sponsor
Dinner Sponsor
Hole Sponsor
DIAMOND

Limit 6
\$1,500
Team of 4
Breakfast Sponsor
Lunch Sponsor
Dinner Sponsor
Hole Sponsor
GOLD

Limit 5
\$1,000
Team of 2
Breakfast Sponsor
Lunch Sponsor
Dinner Sponsor
Hole Sponsor
SILVER

Limit 2
\$500
BREAKFAST SPONSOR

Limit 3
\$300
LUNCH SPONSOR

Limit 5
\$500
DINNER SPONSOR

No Limit
\$150
HOLE SPONSOR

Limit 1
\$500
BLOODY MARY SPONSOR

Limit 2
\$300
ON-COURSE BEVERAGE SPONSOR

Limit 5
\$200
SOCIAL HOUR SPONSOR

Limit 2
\$100
LONGEST DRIVE SPONSOR

Limit 1
\$125
DRIVING RANGE SPONSOR

Limit 2
\$100
CLOSEST TO THE PIN SPONSOR

PRIZE DONATIONS

SPONSOR AND REGISTER TODAY SEE PAGE 2



The Links of Novi
50395 W 10 Mile Road
Novi, Michigan 48374



EASTERN MICHIGAN

SECOND ANNUAL GOLF OUTING

TUESDAY, JUNE 11, 2024



THE LINKS OF NOVI
NOVI, MICHIGAN

REGISTRATION FORM

Company Name: _____

Contact Name: _____

Phone Number: _____

Email: _____

Type of Sponsorship(s): _____

Click anywhere on this page to access this pdf form to register. Then email completed form to: golf.aspe.emc@gmail.com

9:15AM: SHOTGUN START

7:30-9:15AM: CONTINENTAL BREAKFAST HAMBURGERS & HOT DOGS AT THE TURN

2:30PM: DINNER SALAD, ROLLS, NY STRIP STEAK, VEGETABLE, POTATO, COOKIES & SOFT DRINKS

RAFFLES & PRIZES FOLLOWING DINNER

**INVOICES TO BE SENT VIA SQUARE
AFTER REGISTRATION**

PLEASE SEND YOUR CHECKS MADE PAYABLE TO:
ASPE EASTERN MICHIGAN CHAPTER ATTN:
RACHEL GENDICH - TREASURER
4000 W. 11 MILE ROAD BERKLEY, MI 48072

Contact Us

**HOLE SPONSORS:
EMAIL COMPANY
LOGO TO:
GOLF.ASPE.EMC
@GMAIL.COM**



The Links of Novi
50395 W 10 Mile Road
Novi, Michigan 48374

Update your specifications! The NEW EZH20 is here!

Single Old#	New	Bilevel Old #	NEW
LZS8WSLP	LZS8WSSP	LZSTL8WSLP	LZSTL8WSSP

FEATURES:



FASTER FILTER CHANGES



VISUAL FILTER MONITOR



AUTOMATIC FILTER RECOGNITION



ENHANCED EZH20® BOTTLE FILLING STATION

with Quick Filter Change Wrapper

The bottle filling design features a drop-down cooler wrapper for quick, convenient filter changes. Standard on both single and bi-level units, the stainless steel wrapper provides quick access to the filter, water shut-off valve and power supply without removing the entire wrapper.

ELKAY

STANDARD Features:

- **Quick Filter Change Wrapper** allows for drop down access to filter, chiller and waste water and electrical connections in less than 30 seconds. All panels are stainless steel and tamper resistant.
- **6,000 Gallon** capacity NSF / ANSI 42 & 53 lead filter (51600C)
- **Same waste, water, electrical connection location and dimensions as previous models**
Available with **OPTIONAL** 2,250 Gallon capacity **PFOS & PFOA** reduction filter **SUFFIX (-PF)**

Upgrade legacy installed EZH20 units with side filter access lower wrappers and upgraded filtration:

EZFMK Filter Maintenance Kit Single

EZFMTLK

Filter Maintenance Kit (Bilevel)

51600C 6,000 Gallon Replacement Filter

71300C

2,250 Gallon PFOS / PFOA Filter

Schedule a lunch and learn with us to discuss the innovative new products from Elkay.

filterfirst@balfrey-johnston.com phone:313-864-2800



New Century Sales, Inc.
Manufacturer's Representatives

EAST MICHIGAN
1715 Traditional Dr.
Commerce Township, MI 48390
P (248) 960-1147 F (248) 960-1149

WEST MICHIGAN
550 36th St. SE
Grand Rapids, MI 49548
P (616) 600-9660

BETTER DESIGN. BETTER HEATER.
BEST SOLUTION

OUR BEST HYBRID YET.

Packed with the most durable, advanced features, the Rheem® Hybrid Water Heater makes installs and service easier. Plus, with 50- and 80-gallon models available, it's the best solution to drive sales for your business.

- 360° Performance™**
Estimated savings of over \$4000 in energy costs!
- 360° Installability™**
Horizontal transport for easy pick-up
- 360° Durability™**
Best-in-class warranty!

EcoNet™ Enabled! for alerts & control from home or on-the-go.

Rheem.com/HybridSolutions
or contact your local distributor below for details

*Based on comparison of a 50-gallon Rheem® Hybrid Water Heater compared to a 50-gallon standard residential electric water heater with a 0.95 EF. **Based on comparison of a 50-gallon Rheem® Prestige® Series Hybrid Heat Pump water heater and a leading competitor's 50-gallon Hybrid water heater. †Purchase and installation of EcoNet WiFi Kit required. WiFi Broadband internet connection required. **Consult with your tax advisor for more information.



The new degree of comfort.™



**UP TO \$300
FEDERAL TAX CREDIT****

Filtration Without Frustration

Save Time and Money On Maintenance. Access OASIS filtration systems at the top of the bottle fillers with Tilt 'n Tether! Change filters in minutes with easy access to the filter up top. Oasis' exclusive Tilt 'n Tether allows for faster, hands-free filter changes without crawling on the floor.

Learn more at oasiscoolers.com



OASIS
WE KNOW WATER.™

Changing Filters Has Never Been Easier



**GREAT LOOKING.
GREAT OPTIONS.
GREAT VALUE.**

BRADLEY LAVATORY SYSTEMS offer a variety of touch free and worry-free options for handwashing in public spaces. Design your ideal solution with multiple materials, basin shapes and faucet choices. Trust Bradley for your next project, the leader in commercial handwashing. Visit bradleycorp.com for more information. **Commercial Washrooms. Brought to Life.**

EVERO
CAST-FORMED NATURAL QUARTZ

Terreon
CAST-FORMED SOLID SURFACE



bradleycorp.com/lavatory-systems

Engineering progress
Enhancing lives

Our crew stands behind you.

Meet demanding specs, tight deadlines and budget targets with support from the REHAU team.
na.rehau.com/everlocplus



Represented by New Century Sales:

WEST MICHIGAN
Michael Zago
C (616) 293-2121
E mikez@newcenturysales.com

EAST MICHIGAN
Todd Hiler
C (513) 633-2609
E toddh@newcenturysales.com

EAST MICHIGAN
Ross Beck
C (734) 673-2119
E rossb@newcenturysales.com

www.newcenturysales.com



MICHIGAN BACKFLOW PREVENTION ASSOCIATION MBPA ANNUAL CONFERENCE 2024

Tuesday, April 30, 2024
Early Bird Registration Ends April 12, 2024

Club Venetian
29310 John R Rd
Madison Heights, MI 48071

Conference Agenda

This year's conference will concentrate on the art of backflow repairs.

Topics Include:

- Learn about the most current models of backflow prevention assemblies.
- Review basic troubleshooting techniques of the reduced pressure principle assembly and double check valve assembly.
- Develop a guideline for the repair process.
- Identify and learn the function of the internal components.
- Step by step instruction on the disassembly and repair the RPA, DCA, RPDA, DCDA and PVB (manufacturer and model specific).
- **BONUS: Get the latest backflow updates from the Michigan Department of Environment, Great Lakes & Energy Department (EGLE).**

Fee Structure

Conference Fees

MBPA Members

Early Bird	100.00*
After April 12	115.00*

Non-Members

Early Bird	115.00*
After April 12	130.00*

* Conference fee includes free calibration of one (1) backflow preventer test kit for **MBPA members only**.

Vendor / Supplier Booth	130.00
-------------------------	---------------

Annual Membership

MBPA / ABPA Membership	105.00**
------------------------	-----------------

includes 40.00 for MBPA membership and 65.00 for American Backflow Prevention Association membership

** does not include Conference fee

REGISTER HERE

If registration link doesn't work, please go to <https://www.eventbrite.com/e/mbpa-annual-backflow-prevention-conference-2024-tickets-729676571267?aff=oddtcreator>

Thank you for your commitment to Safe Drinking Water!



visit our website www.michiganbackflowpreventionassociation.com
contact us at information.mpba@gmail.com for more information



New Century Sales, Inc.
Manufacturer's Representatives

EAST MICHIGAN
1715 Traditional Dr.
Commerce Township, MI 48390
P (248) 960-1147 F (248) 960-1149

WEST MICHIGAN
550 36th St. SE
Grand Rapids, MI 49548
P (616) 600-9660

American Standard
<https://www.americanstandard-us.com/professionals/architect-designer>
(Kitchen & Bathroom)

www.amtrol.com
(Expansion Tanks)

www.bascoshowerdoor.com
(Shower Doors)

www.bradleycorp.com
(Washroom Solutions)

www.caleffi.com/usa/en-us
(Hydronic Accessories)

www.fiatproducts.com
(Shower Floors)

<https://www.grohe.us/customize/architects-and-designers>
(Faucets)

www.ibcboiler.com
(Boilers)

www.oasisbath.com
(Fiberglass & Acrylic Tub & Showers)

www.oasiscoolers.com
(Oasis Water Coolers)

Supply Chain Services

www.oatey.com
(Cherne, Dbn Brass, Harvey & Hercules)

<https://na.panasonic.com/us/home-living-solutions/ventilation-indoor-air-quality/>
(Bath Fans)

www.raypak.com
(Residential and Commercial Hydronic Products)

Unlimited Polymer Solutions
www.rehau.com/us-en
(PEX Plumbing Products)

www.rheem.com
www.ruud.com
(Water Heaters)



Represented by New Century Sales:

WEST MICHIGAN
Michael Zago
C (616) 293-2121
E mikez@newcenturysales.com

EAST MICHIGAN
Todd Hiler
C (513) 633-2609
E toddh@newcenturysales.com

EAST MICHIGAN
Ross Beck
C (734) 673-2119
E rossb@newcenturysales.com

www.newcenturysales.com



Michigan Backflow Prevention Assembly Tester Credentials

Frequently Asked Questions

Revised August 30, 2023

The following questions relate to the joint [interpretive statement](#) by the Michigan Department of Licensing and Regulatory Affairs (LARA) Bureau of Construction Codes (BCC) and the Michigan Department Environment, Great Lakes, and Energy (EGLE). The statement was sent on July 13, 2023, via a LARA email subscription list to licensed plumbers.

- **What is EGLE's involvement in this issue?**

EGLE's Drinking Water and Environmental Health Division (DWEHD) regulates cross connection control programs at public water supplies. One requirement of a cross connection control program is the testing of backflow prevention assemblies. This issue impacts who can legally test backflow prevention assemblies in Michigan and, therefore, impacts public water suppliers and EGLE's approach to determining compliance.

- **What prompted this change?**

There has been no change in the law. A question was raised to the State Plumbing Board regarding what activities constitute the practice of plumbing under the Michigan Skilled Trades Regulation Act, 2016 PA 407, as amended, (STRA). According to the BCC's interpretation, the practice of plumbing includes the testing of backflow prevention assemblies.

- **When does this go into effect?**

There has been no change in the STRA, so it is in effect now. Therefore, public water supplies are advised by EGLE to ensure local testing activity is in accordance to the law. However, EGLE acknowledges the impact this interpretation will have in some parts of the state and the public health importance of testing backflow preventers. EGLE intends to allow a phase-in

period of 12 months (July 31, 2024) before we actively pursue enforcement under the Safe Drinking Water Act (SDWA). EGLE has also contacted state testing schools so they can make their prospective students aware.

- **Who made this change?**

There has been no change in the STRA. However, based on the question raised to the State Plumbing Board and review of the STRA and the Michigan Plumbing Code, the BCC came to this conclusion.

- **Does this mean I cannot test backflow preventers anymore?**

That depends on an individual's credentials. For a public water supply official to accept backflow prevention testing results, the tester must be a master plumber, journey plumber, or apprentice plumber working under direct supervision of a journey plumber or master plumber and have a valid American Society of Sanitary Engineers (ASSE) 5110 certification.

- **Do I still need ASSE-5110 certification to test in Michigan?**

Yes. For a public water supply official to accept backflow prevention testing results, the tester must be a master plumber, journey plumber, or apprentice plumber working under direct supervision of a journey plumber or master plumber and have a valid ASSE 5110 certification. Refer to Rule 1405 (R 325.11405) of the SDWA, 1976 PA 399, as amended.

- **If I am not a licensed plumber, does this mean I lose my ASSE 5110 certification?**

No. Anyone who qualifies and earns their ASSE 5110 certification can retain the certification if continuing education requirements are met, and the certification is not revoked. The state of Michigan has no authority to issue or revoke certifications issued by the ASSE. However, the ASSE 5110 certification alone will not allow individuals to test in Michigan. If you test in other states, check with the applicable state agency for requirements in that state.

- **If I am not a licensed plumber, but have my ASSE 5110 certification, can I test backflow preventers within a building that I, or my company, own?**

According to the BCC's interpretation of the STRA, there are no exceptions or provisions for this situation. If your building is classified as a public water supply or is served water by a public water supply, backflow prevention assembly testing can only be done by an individual who is a master plumber, journey plumber, or apprentice plumber working under direct supervision of a journey plumber or master plumber and has a valid ASSE 5110 certification.

- **How will this be enforced?**

Primarily, this will be enforced locally by public water supply officials when requiring water customers to test backflow prevention assemblies. Upon receiving documentation of backflow preventer testing results, public water supply officials must verify individual tester credentials. Public water supplies are regulated by EGLE under the authority of the SDWA and must follow the rules under Part 14 of the SDWA related to their local cross connection control programs. If public water supplies knowingly accept backflow prevention assembly testing results from unqualified testers after the transition period, EGLE has the authority to take enforcement action against the public water supply. Licensing requirements related to plumbers and plumbing work are enforced by the DLARA's BCC.

- **This will cause a tester shortage and/or price gouging. What is the state going to do about that?**

EGLE acknowledges the impact this may cause in parts of the state related to tester availability and possible increased costs of testing. EGLE has no authority over what private companies charge for testing. However, we are working with the ASSE and the BCC to determine what resources we can provide to help customers shop for local testers. To promote a fair market, EGLE also encourages public water supplies to educate local testers and their water customers on the purpose, meaning of, and typical costs of assembly testing.

To verify a plumbing license in Michigan, navigate to the following website and click on "Plumber" under the "Skilled Trades" heading: [Find / Verify a Licensed Professional or Business \(michigan.gov\)](https://www.michigan.gov/verify)

To verify an ASSE 5110 certification in Michigan, navigate to the following website and use the search options for state, last name, and certification type: [ASSE International \(iapmo.org\)](https://www.iapmo.org).

- **What if Michigan residents and business owners cannot find testers with the necessary credentials in their area?**

First, they should contact their local public water supply. The public water supply may be able to provide testing contacts or provide an extension to their testing deadline. If water supplies experience a regional shortage of testers, they should contact their [local EGLE district office](#).

- **How do I report individuals who are testing without proper credentials?**

Individuals testing or conducting other activities such as backflow preventer repairs or installation without a plumbing license should be reported to LARA BCC at: LARA-BCC-Compliance@Michigan.gov or 517-241-0130. They may use the [Statement of Complaint form](#) to report these issues.

Individuals testing with a fraudulent ASSE 5110 certification or using testing/reporting methods contrary to ASSE Standard 5110 should be reported by filing an “ASSE Professional Certification Program Complaint Form” to the ASSE’s Testing and Credential Services.

- **I do not agree with this interpretation - what recourse do I have?**

You can direct questions and comments regarding licensing requirements in the STRA to the BCC at LARA-BCC-Licensing@Michigan.gov or 517-241-9313. For concerns related to wording of the STRA you can contact your Michigan legislative representatives to advocate for changes.

ASPE Mentoring Program

The Women of ASPE are excited to introduce ASPE's new Mentoring Program!

This program, which is available to all members of the Society, has been designed to connect ASPE members who have a particular skill set (mentor) with individuals (mentee) who are searching to acquire the same skills to develop and make progress toward their personal and professional goals.

Who Is a Mentor?

A mentor is someone who can help the mentee develop skills for success and long-range career planning, is able to be a good listener, is willing to share experiences and views, is willing to commit time and effort, provides an "open door" to questions and problems, points out both strengths and opportunities for improvement, and has a vested interest in the growth and development of their mentee.

Benefits to the mentor:

- Satisfaction in helping someone mature, progress, and achieve goals
- Meeting and sharing experiences with other mentors
- Personal ongoing support to help the mentee succeed
- Personal fulfillment through contribution to the Society and the individual

Who Is a Mentee?

Having a mentor can contribute to a successful and satisfying career. Without a mentor, that learning occurs mostly through trial and error. With a mentor, even experienced professionals can benefit from the experiences and expertise of someone who has withstood the trial and can help the mentee avoid the mistakes. Similarly, those new to the industry will discover that being a mentee shortens the learning curve for acquiring the skills and knowledge most critical to a fruitful career.

Benefits to the mentee:

- Discover new talents about yourself
- Career satisfaction
- Expand your personal network
- Maximize your strengths

For more information click below:

<https://connect.aspe.org/aspe-mentor-match/mentoring>



The New Standard in Tank Lining Protection



Only Bradford White comes standard with Vitraglas® tank lining featuring Microban®.

- **Vitraglas®** provides unsurpassed protection from the corrosive effects of water.
- **Microban®** antimicrobial product protection helps prevent the growth of bacteria, mold and mildew on the surface of the tank lining.



Represented By:



Microban® antimicrobial product protection helps prevent the growth of bacteria, mold and mildew that may affect the product. The built-in antimicrobia properties do not protect users or others from disease-causing organisms. Microban® is a registered trademark of Microban Products Company. ©2023, Bradford White Corporation. All rights reserved. BWFACL0423

Replacing Your Water Heater Every Few Years is Not Our Business Plan



Conquest[®] condensing, gas-fired water heaters are constructed from AquaPLEX[®] duplex stainless steel so they're corrosion-resistant in potable water at any temperature. Available in 199-1000 MBH, Conquest provides even more BTUs in small spaces and fits through a standard 36-inch doorway. With a thermal efficiency of up to 96%, long product life and a 15-year tank and heat exchanger warranty, you can't afford not to have one.

Call R.L. Deppmann or visit our Monday Morning Minutes blog at deppmann.com for information on PVI Water Heaters
800.589.6120



800.784.8326 | pvi.com

MARCH MEETING

**~ THANK YOU TO OUR
MEETING SPONSORS!**

THANK YOU TO OUR ATTENDEES!

Chip Bidigare
Theresa Card
Estaban Cabello
Jon Jianette
Rachel Gendich
Bill Grayzar
Phil Gunning

Dann Holmes
Haruka Iwasaki
Ryan Lyle
Jeremy Martin
Michael Melaragni
Josh Pedraja
Scott Roberts

John Taylor
Kyle Tevault
Matt Tucker
Brandon Watts
Cindy Zatto

MARCH MEETING PHOTOS



EMC President Bill Grayzar presents on Fire Protection



Presentation on fire protection types, stand pipes, and fire pumps

MARCH MEETING PHOTOS



Phil Gunning of Victaulic's Fire Protection group deserves a round of applause for pinch-hitting the second part of the evening with a great presentation on how things burn and how droplet size impacts performance in a sprinkler system.



MARCH MEETING PHOTOS



Josh Pedraja (L) wins the 2024 NASPE Race, seen in photo with Bill Grayzar (R) president of ASPE EMC and facilitator of the race. CONGRATS!



EDUCATION



PUBLIC VENUES



HEALTHCARE

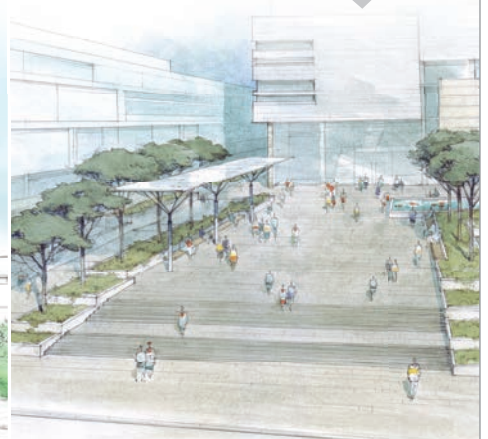

COMMERCIAL OFFICES

T&S IS HERE >

T&S is proud to be a trusted name across a wide range of markets — staying at the forefront of today’s evolving industry and providing a vast selection of reliable solutions that meet required codes and compliances.

Learn more at tsbrass.com/markets.

Find us in



T&S plumbing products represented in Eastern Michigan by: Diversified Spec Sales - 248-398-2400

EDUCATION AND CREDENTIALING

CPD-Certified in Plumbing Design

CPDT-Certified Plumbing Design Technician

GPD-Green Plumbing Design

ASPE Pipeline

News for the Plumbing System Design Industry



The only news site dedicated exclusively to ASPE, our members, and the plumbing engineering industry

TOPGOLF AUBURN HILLS: QuantumFlo Booster, Beeco RPZ, & Beeco Automatic Control Valve



GM Flint Assembly Plant: Hubbell Model EMV120-85-1.5SLA-A-XX Electric Tepid Water Heater



Velocity Boiler, Previously Crown Boiler

CRANE PUMPS & SYSTEMS

CRANE PUMPS & SYSTEMS



BOILERS & COMBINATION UNITS

RIELLO

Energy For Life



QUALITY WATER & AIR: (248)589-8010

MIFAB PRODUCT LINE

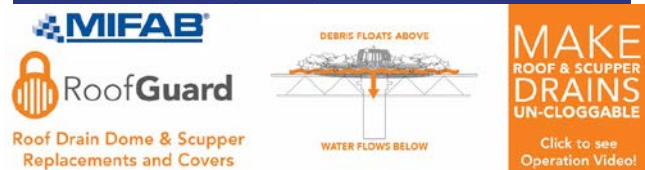

MegaPress® G

Press safer.
Press
bigger.



Connected in quality.

Quick, safe connections on large diameter gas lines.

Viega MegaPress(R)G requires no open flames or added cost of fire watch, so projects are safer and more profitable. Installers can secure gas pipe up to 4" in 16 seconds or less, saving 60-90% on labor costs. That's why professionals choose MegaPressG - the trusted press connection method approved for gas lines 1/2" to 4".

Michael Norgan
District Sales Manager
(989) 415-2431
michael.norgan@viega.us

ALL-IN-ONE SCALD PROTECTION



420-T Series

Now there's no need to install a thermostatic mixing valve below the sink. The new 420-T Series combines Chicago Faucets durability with integrated scald protection. The result is a solid, easy-to-install restroom faucet that complies with ASSE 1070 requirements. With the 420-T, everything you need to meet current building codes and protect users against scalding is built right into the faucet.

Visit chicagofaucets.com or call your local representative for more information.

Taggart-Knight Group
248/553-4388
info@taggartknight.com



VE Sales merges with Sales Service Plus

Cindy Zatto
 czatto@salesserviceplus.com
 810-343-2713



Highland Tank®

- Aboveground & Underground Oil/Water Separators
- Oil Sand Interceptors
- Elevator Sump Pump Interceptors
- Manual Oil Interceptors
- Advanced Filtration Systems

Sales Service Plus has merged with VE Sales. We look forward to working with you!



Elevator Sump Pump Interceptors



Manual Oil Interceptors



Oil/Water Separators



Elevator Oil Interceptors

www.highlandtank.com | 814-893-5701

Pipe Hangers & Devices

Catalog No. 493



"The Complete Line of Pipe Supports and Devices"

PHD Manufacturing, Inc.
 4415 W. 17th Street, Chicago, IL 60648
 Phone: (800) 324-2713 • (708) 484-9200
 Fax: (708) 482-2713 • www.phdmfg.com

Strut Products & Accessories

Catalog No. 794



"The Complete Line of Strut Products & Accessories"

PHD Manufacturing, Inc.
 4415 W. 17th Street, Chicago, IL 60648
 Phone: (800) 324-2713 • (708) 484-9200
 Fax: (708) 482-2713 • www.phdmfg.com

Snappitz - Self locking Insulated Pipe Supports



SNAPP ITZ

15 Seconds to Install

LEEDS Friendly – with higher insulative equalities and 17% recycled materials used in Polyisocyanurate Foam

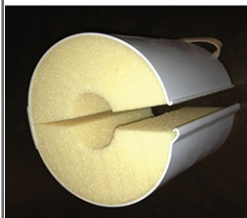

Snappitz Thermal Insulated Pipe Shields are currently being installed throughout this Ford Blue Oval project.

We make rooftop supports easy.



Since 1982 | Easy to Work With
 20 year warranty | Made in USA
 Learn more at miroind.com



QLS SERIES

PREFABRICATED LIFT STATIONS WITH Z-RAIL® TECHNOLOGY

Choose your package system

- Single or multiple pump configurations
- Effluent, sewage, grinder, or progressive cavity pumps

Zoeller's Z-Rail® System and guide rails provides quick and easy pump removal

All Zoeller products are 100% FACTORY TESTED.





KERR PUMP AND SUPPLY

12880 Cloverdale, Oak Park, MI 48237

248-826-9414 tpalchak@kerrpump.com www.kerrpump.com

Liquid Pumps
Vacuum Pumps
Heat Exchangers
Blowers
Related Equipment
and Accessories

Sales • Service • Repair



PENTAIR FIRE PUMPS AURORA®

Compact Fire Pump Systems

- UL Listed/FM Approved NFPA-20
- UL Listed/FM Approved Controller NFPA-20
- Capacities of 50-750 Gpm.
- Pressures of 40-160 Psi.

Vertical Split Case Electric Drive Fire Pump

- Electric Driven
- For Commercial, Industrial and Marine use only.
- UL Listed/ FM Approved/NFPA-20 Design

Horizontal Split Case Diesel/Electric Drive Fire Pump

- Diesel and Electric driven available.
- Flows at 250 gpm to 5000 gpm.
- Pressures available up to 490 Psi.

Ask us about our Red-Hot Quick Shipping Program!

We test fire pumps for annual and acceptance requirements.



www.aurorapump.com

Michigan's Oldest Supplier of Pumps and Process Equipment - 1905



Pattons medical

Medical Air Systems*

- Oil-Less Scroll
- Oil-Less Reciprocating
- Oil-Free Rotary Screw
- Oil-Flooded Reciprocating Control & Instrument Air Systems



Medical Vacuum Systems*

- Contactless Claw
- Lubricated Rotary Vane
- Dry Rotary Vane



Medical Pipeline Products*

- Manifolds
- Alarms
- Zone Valve Boxes
- Outlets
- Lab Pipeline Equipment
- Accessories



* Meets or exceeds NFPA 99-2021 Edition Health Care Facilities Code

www.pattonsmedical.com

PERFORMANCE engineering group



32995 Industrial Road, Livonia, MI 48150

Phone 734.266.5300 Fax 734.266.5310

www.performanceengineering.com

BRANDS WE REPRESENT



BRANDS WE DISTRIBUTE



Natural Gas / Propane / Electric
85,000 to 10,000,000 BTU's
- ALSO -
Holby Thermostatic Mixing Valves



ETV *Platinum Plus*

ELECTRONIC TEMPERING VALVE



Designed for Critical Temperature DHW Application

- Maintains Set Point within +/- 2°F

Safeguard Against High Temperature Conditions

- Optional High Temp Limit Valve
- Alarm Output

Maintenance Free

- Stainless Steel Valve Body reduces Scale Buildup
- External Actuator Eliminates Gasket Maintenance



ETS AND ETS-LT

ELECTRONIC TEMPERING STATION

Pre-wired and Pre-Piped Assembly

- Contains ETV Platinum Plus
- Includes all Fittings, Isolation Valves

Wall Mounted and Floor Mounted

- Minimal Footprint
- Sizes from 3/4" to 4"



Conforms to the following:

ASSE 1017

California Lead Free Plumbing Law

CSA B 125.3 (NSF/ANSI 61 Section 8)



Major Lozuaway and Associates

Mike Ostrowski

1117 W. Grand Blanc Road

Grand Blanc, MI 48439

Phone: 810-287-6983

Email: moski@lozuaway.com

Code Study and Development Group of Southeastern Michigan

[Click HERE to download form](#)

(Note: right click, then copy and paste link to browser if link doesn't open by clicking)

Item No.	Description	Price Each*	Order Date	
3200S21MI	2021 Michigan Plumbing Code	\$ 108.50		
3300S21MI	2021 Michigan Mechanical Code	\$ 108.50	PO Number	
9808S2	Plumbing Venting Decoding Ch 9 2nd Edition	\$ 51.50	(If required)	
3200S21	2021 IPC without Commentary	\$ 105.00		
3210S21	2021 IPC with Commentary	\$ 134.00		
3300S21	2021 IMC without Commentary	\$ 105.00		
3310S21	2021 IMC with Commentary	\$ 134.00		
3600S21	2021 IFGC without Commentary	\$ 105.00		
3610S21	2021 IFGC with Commentary	\$ 134.00		
3000S21	2021 International Building Code	\$ 169.00		
7202S21	2021 Significant Changes to IPC, IMC & IFGC	\$ 54.00		
3000S21MI	2021 Michigan Building Code (unavailable)	\$ -		
3100S21MI	2021 Michigan Residential Code (unavailable)	\$ -		
3550S21MI	2021 MI Rehab for Existing Bldgs (unavailable)	\$ -		
3800S21MI	2021 Michigan Energy Code (unavailable)	\$ -		
3200S18	2018 IPC without Commentary	\$ 105.00		
3210S18	2018 IPC with Commentary	\$ 134.00		
3300S18	2018 IMC without Commentary	\$ 105.00		
3310S18	2018 IMC with Commentary	\$ 134.00		
3600S18	2018 IFGC without Commentary	\$ 105.00		
3610S18	2018 IFGC with Commentary	\$ 134.00		
3000S18	2018 International Building Code	\$ 169.00		

- **Payment MUST accompany order / verify your preferred delivery method**
- **Credit cards, cash or company check accepted.**
- Dann Holmes - buildingwaterhealth@outlook.com or (248) 921-0582
- If orders are to be mailed, call Dann and you will be advised of additional freight charges.
- **Make check payable to: Code Study & Development Group of SE Michigan**

Mailing Address: **Will be given upon placement of order**

Item No.	Description	Quantity	Unit Price	Item Total	Status
				\$ -	
				\$ -	
				\$ -	
				\$ -	

Code Study is proud to cover all ICC Frgt charges!!!

0

Company Address City State Zip-Code	Client Information		(Outgoing) Sub-Total \$ - USPS Frgt \$ - MI Sales Tax \$ - Invoice Total \$ -	Order Details	
Attention E-Mail Phone	Contact Information		Received By: _____		

Check No. _____ Cash _____ Credit Card Approval No. _____ Date Paid _____

***Supersedes all pricing forms printed before February 8, 2024**

2024 Code Study Order Form

[Click HERE to download form](#)

(Note: right click, then copy and paste link to browser if link doesn't open by clicking)

BALFREY & JOHNSTON, INC.

Manufacturers' Representatives
13050 Northend
Oak Park, MI 48237
Ph 313 864-2800 Fax 313 864-7219
George D. Johnston: george@balfrey-johnston.com
balfrey-johnston.com

J.W. SALES, INC.

Manufacturers' Representative
1570 E. Highwood
Pontiac, MI 48340
O: 248.745.8590 F: 248.745.0889
Thomas Huck: thomash@jwsalesinc.net
C: 248-602-1575
Michael Fedorinchik: mikef@jwsalesinc.net
JWsalesinc.net

BURKE AGENCY, INC.

Manufacturers' Representatives
2605 E. Oakley Park Road, Suite A,
Commerce Twp, MI 48390
Ph 248 669-2800 Fax 248 669-3310
Brian Burke, Peter Lapham, John Taylor
bburke@burkeagency.com
burkeagency.com

KERR PUMP AND SUPPLY

Manufacturers' Representatives
12880 Cloverdale
Oak Park, MI 48237
Ph 248 543-3880 Fax 248 543-3236
Tyler Palchak: tpalchak@kerrpump.com
Direct: 248-826-9414
kerrpump.com

DALE PRENTICE COMPANY

Manufacturers' Representatives &
Application Engineering Solutions Provider
26511 Harding Avenue
Oak Park, MI 48237
Ph 800 536-4700 Fax 248 339-5559
Michael Cullen: mcullen@prenticeco.com
Mobile 248 302-5924
prenticeco.com

LOCHINVAR

High Efficiency Water Heaters and Boilers
45900 Port Street
Plymouth, MI 48170
Ph 734 454-4480 Fax 734 454-1790
Jason Loverich: jloverich@lochinvar.com
lochinvar.com

DAVE WATSON ASSOCIATES, INC.

Manufacturers' Representatives
1325 W. Beecher St.
Adrian, MI 49221
Ph 517 263-8988 Fax 517 263-2328
Rick Johnston: rjohnston@davewatson.biz
davewatson.biz

MAJOR/LOZUAWAY & ASSOCIATES, INC.

Manufacturers' Representatives
1117 W. Grand Blanc Rd.
Grand Blanc, MI 48439
Ph 810 234-1635 Fax 810 234-8389
Mike Ostrowski: moski@lozuaway.com
Mobile 810 287-6983
Bill Campbell, PE: bill@lozuaway.com
Mobile 810-287-0029

**DIVERSIFIED SPEC. SALES, INC./
HOWLEY AGENCY SALES CO.**

Manufacturers' Representative
13261 Northend Ave.
Oak Park, MI 48237-3265
Brendan Burdette: bburdette@dsshowley.com
Ph 248 398-2400 Fax 248 547-4905
diversifiedspec.com

NEW CENTURY SALES, INC.

Manufacturers' Representatives
1715 Traditional Dr.
Commerce Township, MI 48390
Ph 248 960-1147
Ross Beck: rossb@newcenturysales.com
Mobile 734 673-2119
Todd Hiler: toddh@newcenturysales.com
Mobile 513 633-2609
newcenturysales.com

HS/BUY VAN ASSOCIATES, INC.

Manufacturers' Representatives
56 S. Squirrel
Auburn Hills, MI 48326
Jarrett Armstrong
Ph 888 472-8982 Fax 248 852-0298
info@hsbuyvan.com
hsbuyvan.com

PAULA. BAKER

ASSE Region #4 Director - Mid West
ASSE International
18927 Hickory Creek Drive, Suite 220
Mokena, IL 60448
Ph 313 399-3072 Fax 248 585-1437
Paul Baker: paul.baker@ualocal98jatc.org
www.asse-plumbing.org

PERFORMANCE ENGINEERING GROUP

Engineered Water Products
32955 Industrial Rd.
Livonia, MI 48150

Alan Deal: adeal@performanceengineering.com
Ph 734 266-5300 Fax 734 266-5310
performanceengineering.com

R.L. DEPPMANN COMPANY

Manufacturers' Representatives
46575 Magellan Drive
Novi, MI 48377

Gerry Potapa Jr., CPD, Paul Prentice, LEED AP®
Mark Fine, LEED AP®, Chris Lieder
Ph 800 589-6120 Fax 248 354-3763
sales@deppmann.com
deppmann.com

PROGRESSIVE PLUMBING SUPPLY

Wholesale Distributor
31239 Mound Road
Warren, MI 48092

Ph 586 756-8662 Fax 586 756-9077
ppsupplyco.com

Locations: Warren, Detroit, Mt. Clemens, and Oxford

TAGGART-KNIGHT GROUP

Manufacturers' Representatives
37686 Enterprise Ct.
Farmington Hills, MI 48331

Gary O. Taggart - gary@taggartknight.com
Scott Taggart - scott.taggart@taggartknight.com
Ph 248 553-4388 Fax 248 553-4653
info@taggartknight.com
taggartknight.com

QUALITY WATER & AIR, INC.

Manufacturers' Representative
1402 Souter
Troy, MI 48083

Georgann Kummer, WBE
Ph 248 589-8010 Fax 248 589-8016
qualitywaterair@cs.com
qualitywaterair.com

SERVICE SALES PLUS

"Service is our middle name"

45606 Mast Street
Plymouth, MI 48170
Ph 734-454-7620 Fax 734-454-7632
servicesalesplus.com

INCREASE
EXPAND
GROW
MULTIPLY

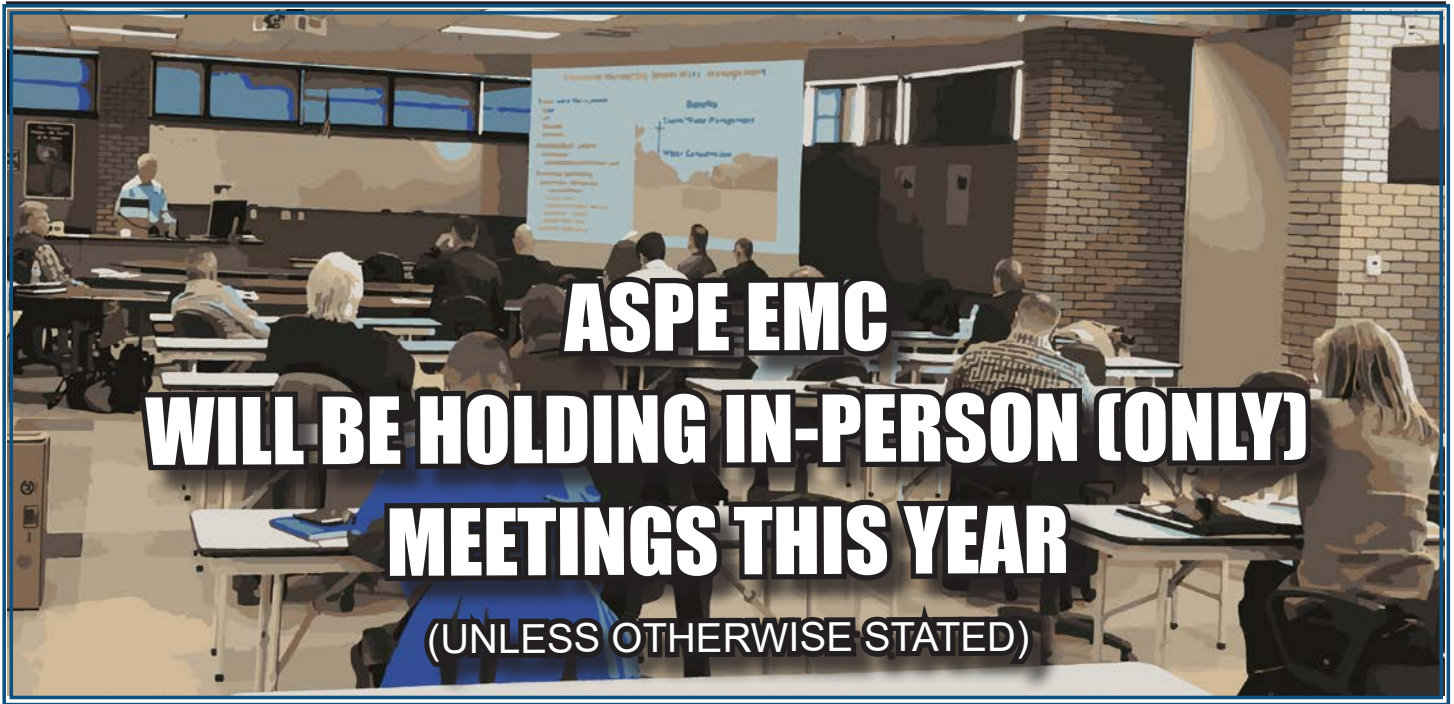

2023-2024 ASPE EMC Board

President

William Grayzar, CPD
28150 Greenfield Rd.
Southfield, MI 48076
(248)569-1430 ext.333
bill@dsonline.com
president.aspe.emc@gmail.com

VP Technical

Pam Hartsell, CPD, PMP
Strategic Energy Solutions
4000 W. Eleven Mile Rd.
Berkley, MI 48072
(248) 399-1900 x 222
Fax: 399-1901
vpt.aspe.emc@gmail.com

VP Legislative

Ryan Lyle
Director of Training PITC
1911 Ring Drive
Troy, MI 48083-4229
248-585-1435 ext. 122
Ryan.Lyle@ualocal98jatic.org

VP Membership

Josh Pedraja, ASSE 6060
Toledo, OH | Central USA
4610 Entrance Drive, Suite H
Charlotte, NC 28273
616-307-5968
joshpedraja.aspe@gmail.com

Education Chair

Kristin Simoneaux, P.E., CPD
2338 Coolidge Hwy. #100
Berkley, MI 48072
(248) 336-4760
kristin.simoneaux@stantec.com

Treasurer

Rachel Gendich
Strategic Energy Solutions
4000 W. Eleven Mile Rd.
Berkley, MI 48072
(248) 399-1900
Fax: 399-1901
treasurer.aspe.emc@gmail.com

Administrative Secretary

George Johnston II
13050 Northend Ave
Oak Park, MI 48237
(313) 864-2800 Fax: 864-7219
george2@balfrey-johnston.com

Corresponding Secretary/ VP Social Media

Josh Pedraja, ASSE 6060
Toledo, OH | Central USA
4610 Entrance Drive, Suite H
Charlotte, NC 28273
616-307-5968
joshpedraja.aspe@gmail.com

Chaper Affiliate/Liaison

Chip Bidigare
23350 15 Mile Rd.
Berkley, MI 48035
586-755-3110 x 5938
chip.bidigare@merloenergy.com

AYP Liaison

Rachel Gendich
Strategic Energy Solutions
4000 W. Eleven Mile Rd.
Berkley, MI 48072
(248) 399-1900
Fax: 399-1901

WOA Liaison

Theresa Card, P.E., CPD,
LEED AP BD+C
Strategic Energy Solutions
4000 West 11 Mile Rd
Berkley, MI 48072
(248) 399-1900 ext 223
allethe@gmail.com

Directors

Michael Melaragni, CPD
38958 Lapham Drive | Livonia,
MI 48154-1014
(734) 591-9339
mjmelaragni@yahoo.com

Theresa Card, P.E., CPD,
LEED AP BD+C
Strategic Energy Solutions
4000 West 11 Mile Rd
Berkley, MI 48072
(248) 399-1900 ext 223

Brianne Hall, P.E., CPD,
LEED AP BD+C, GGP
FTC&H
39500 Mac Kenzie Dr. Suite 100
Novi, MI 48377
(248) 324-4780
bhall@fishbeck.com

Dann Holmes
(248) 921-0582
buildingwaterhealth@outlook.com



SPONSOR ADVERTISING OPPORTUNITY INFORMATION

ASPE EMC News is published 9 times per year - September through May.

Yearly advertising for a Business Card ad, which also includes a full Line Card in our sponsors guide:
\$200.00 for members and \$250.00 for non-members.

Graphic Ads - Full Year (9 Issues): Quarter page - \$250.00 ○ Half page - \$350.00 ○ Full page - \$550.00

Checks should be made payable to ASPE EMC and mailed to: Rachel Gendich – Treasurer
c/o Strategic Energy Solution, 4000 W. Eleven Mile Rd., Berkley, MI 48072

Email all digital artwork to: Theresa Green, Newsletter Editor at: theresa.m.green@outlook.com

Circulation 260 - Distributed to: Engineers, Contractors, Inspectors, and other industry professionals in Michigan.

PAY FAST, PAY EASY
Secure Payments Accepted By

