

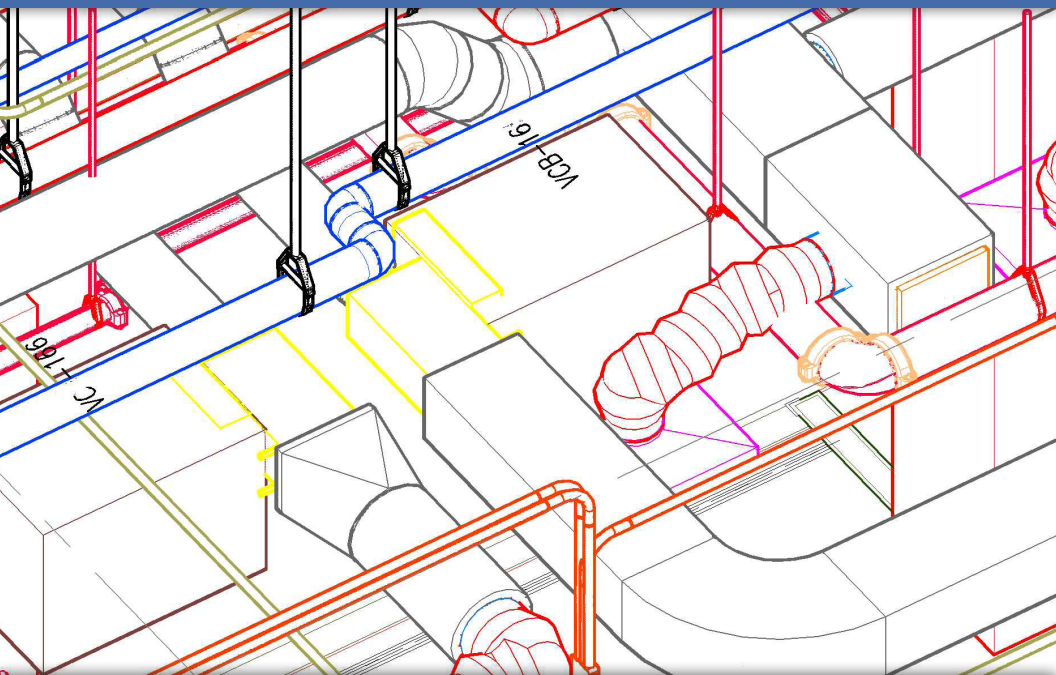

**EASTERN MICHIGAN**

**MEMBERSHIP DIRECTORY**



ASPE EMC at [www.aspe.org/Eastern\\_Michigan](http://www.aspe.org/Eastern_Michigan)

# American Society of Plumbing Engineers

---

## EASTERN MICHIGAN CHAPTER FOUNDED IN 1975 BY A GROUP OF 16 PLUS DEDICATED ENGINEERS.

On Saturday, January 13, 2000, the **Eastern Michigan Chapter of the American Society of Plumbing Engineers** celebrated its 25th Silver Anniversary at the Grosse Pointe Yacht Club.

The Eastern Michigan Chapter of ASPE is the local chapter of the American Society of Plumbing Engineers. It is one of ten chapters in Region 2. Other region 2 chapters are: Buffalo-Niagara, Central Indiana, Central Ohio, Cleveland Ohio, Johnstown, Pittsburgh, Rochester, Southwestern Ohio and Western Michigan.

**The American Society of Plumbing Engineers (ASPE)** is a dedicated international organization for professionals who are skilled in the design, specification and inspection of plumbing systems. ASPE members are dedicated to the advancement of the science of plumbing engineering and the professional growth of its members through continued and updated educational resources and promotion of the Certified Plumbing Design accreditation.

The Eastern Michigan Chapter prides itself on promoting and providing expertise by integration of education and experience, while at the same time encouraging its members to become CPDs. The Chapter President may appoint others to the board whom he feels could be mentored to become future leaders of the Chapter.

Chapter meetings are held monthly September through May on the 3rd Tuesday of the month. The Chapter is governed by the ASPE Policy and Operations Manual Chapters 4 through 7.

The 16 initial founders of the **Eastern Michigan ASPE Chapter** most likely would be proud of the Chapter's growth and accomplishments, boosting a first class chapter newsletter, a dedicated group of manufacturers' representatives (affiliates) who unselfishly continue to support the chapter's newsletter and activities as well as local monthly meetings and seminars. Over the past several years many of the chapter's aspiring younger plumbing designers have taken and passed the CPD exam. This Chapter is unique because of its membership makeup, consisting of the design professionals, plumbing & mechanical contractors, plumbing inspectors, journey and master plumbers. Its current Board of Directors is growing younger while being mentored by the older members of the board. This goes well for the future of the **Eastern Michigan Chapter of ASPE**.

*Written by John Nussbaum FASPE, Administrative Secretary*

---

## ASPE EMC LEADERSHIP

- President . . . . . Joe Hernandez CPD
- V. P. Technical . . . . . Edwin Hawley CPD
- V. P. Membership . . . . . Amanda Belcher LEED-GA
- V. P. Legislative . . . . . William Grayzar
- Treasurer . . . . . Pam Hartsell CPD
- Administrative Secretary . . . . . John Nussbaum FASSE
- Corresponding Secretary . . . . . George Johnston, II
- Newsletter Editor . . . . . Theresa Green
- Educational Director . . . . . Esteban Cabello PE CPD
- Chapter Affiliate & Region II Affiliate . . . . . Dann Holmes
- Board Members . . . . . Cindy Zatto  
Jeremy Brown  
Jim Eardley

# American Society of Plumbing Engineers

---

**Colleen S. Anderson**

**Status:** *Active Member, Affiliate*

**Company:** C.S. Anderson, Inc.

**Address:** 46950 6 MILE RD,  
Northville, MI 48168-9532

**Phone:** (248) 347-6490

**E-Mail:**

**Updated Info:**

---

**Ronald Aqwa P.E., G.E. Engineer**

**Status:** *Active Member, Full*

**Company:**

**Address:** 15147 Marsha,  
Livonia, MI 48154-4876

**Phone:** (734) 437-0140

**E-Mail:** raqwa@me.com

**Updated Info:**

---

**Greg Arnold President**

**Status:** *Active Member, Special*

**Company:** A-Fordable Plumbing & Mechanical, Inc.

**Address:** 1147 CENTRE RD,  
Auburn Hills, MI 48326-2603

**Phone:** (248) 371-1821

**E-Mail:** greg@a-fordableplumbing.com

**Updated Info:**

---

# Eastern Michigan Chapter Members' Directory

---

## **Paul Anthony Baker**

**Status:** *Active Member, Special*

**Company:** Plumbing Industry Training Center

**Address:** 1911 RING DR,

Troy, MI 48083-4229

**Phone:** (248) 585-1435

**E-Mail:** paul.baker@ualocal98jatc.org

**Updated Info:**

---

## **Gregory A. Baranski**

**Status:** *Active Member, Special*

**Company:**

**Address:** 38484 WILLOWMERE ST,

Harrison Twp, MI 48045-5333

**Phone:** (586) 465-0553

**E-Mail:** gbaranski@wowway.com

**Updated Info:**

---

## **Ross C. Beck**

**Status:** *Active Member, Affiliate*

**Company:** Meek Beck & Associates, Inc.

**Address:** 11875 Belden Court,

Livonia, MI 48150-1460

**Phone:** (734) 458-2950

**E-Mail:** ross@meekbeck.com

**Updated Info:**

---

# American Society of Plumbing Engineers

---

**Amanda Belcher Mech. Design**

**Status:** *Active Member, Full*

**Company:** EAM Engineers

**Address:** 4101 John R Rd., Ste. 200,  
Troy, MI 48085-3690

**Phone:** (248) 528-2670

**E-Mail:** [abelcher@eam-engineers.com](mailto:abelcher@eam-engineers.com)

**Updated Info:**

---

**Steven Joseph Benaske P.E.**

**Status:** *Active Member, Full*

**Company:** Sellinger Assoc.

**Address:** 19821 FARMINGTON RD,  
Livonia, MI 48152-1444

**Phone:** (248) 482-0045

**E-Mail:** [sbenaske@sellingerinc.com](mailto:sbenaske@sellingerinc.com)

**Updated Info:**

---

**Adrienne M. Bennett President/CEO**

**Status:** *Active Member, Full*

**Company:** Products Direct LLC

**Address:** 51166 Weston Drive,  
Plymouth, MI 48170-3386

**Phone:** 313-399-2447

**E-Mail:** [ambmasterp@sbcglobal.net](mailto:ambmasterp@sbcglobal.net)

**Updated Info:**

---

# Eastern Michigan Chapter Members' Directory

---

## **Jeremy S. Brown**

**Status:** *Active Member, Special*

**Company:** NSF International

**Address:** 789 N DIXBORO RD,  
Ann Arbor, MI 48105-9723

**Phone:** 734-769-5196

**E-Mail:** brown@nsf.org

**Updated Info:**

---

## **Esteban Cabello P.E, FASPE**

**Status:** *Active Member, Full*

**Company:** JRED Engineering, Inc.

**Address:** 5608 Charlesworth,  
Dearborn Heights, MI 48127-3920

**Phone:** (313) 565-5580

**E-Mail:** jredengineering@comcast.net

**Updated Info:**

---

## **Jamie A Caporosso**

**Status:** *Active Member, Full*

**Company:** RL Deppmann

**Address:** 20929 Bridge St.,  
Southfield, MI 48033-4034

**Phone:** 248-354-3710

**E-Mail:** jcaporosso@deppmann.com

**Updated Info:**

---

# American Society of Plumbing Engineers

---

**Thomas Alec Climie Mfg. Rep**

**Status:** *Active Member, Affiliate*

**Company:** United PVF Inc.

**Address:** 36000 Earl St.,  
Wayne, MI 48184-2076

**Phone:** (734) 722-7171

**E-Mail:** tclimie@unitedpvf.com

**Updated Info:**

---

**Larry D'Ascenzo**

**Status:** *Renewal, Affiliate*

**Company:** Guardian Plumbing & Heating

**Address:** 34400 GLENDALE ST,  
Livonia, MI 48150-1302

**Phone:** (734) 513-9550

**E-Mail:** larryd@guardianplumbing.com

**Updated Info:**

---

**Anthony D'Ascenzo Contractor - Plumbing**

**Status:** *Renewal, Special*

**Company:** Guardian Plumbing & Heating

**Address:** 34400 GLENDALE ST,  
Livonia, MI 48150-1302

**Phone:** (734) 513-9550

**E-Mail:** tonyd@guardianplumbing.com

**Updated Info:**

---



# Eastern Michigan Chapter Members' Directory

---

**James A. Danilowicz**

**Status:** *Renewal, Special*

**Company:**

**Address:** 10021 BALFOUR AVE,  
Allen Park, MI 48101-1225

**Phone:** (313) 928-8095

**E-Mail:** falcon@falconmechanical.com

**Updated Info:**

---

**Alan H. Deal P.E.**

**Status:** *Active Member, Affiliate*

**Company:** Performance Engineering Group

**Address:** 32995 INDUSTRIAL RD,  
Livonia, MI 48150-1617

**Phone:** (734) 266-5300

**E-Mail:** ADEAL@PERFORMANCEENGINEERING.COM

**Updated Info:**

---

**Anthony J. Dipzinski**

**Status:** *Active Member, Affiliate*

**Company:** Fernco, Inc

**Address:** 300 S DAYTON ST,  
Davison, MI 48423-1502

**Phone:** (810) 503-9061

**E-Mail:** tony.dipzinski@fernco.com

**Updated Info:**

---

# American Society of Plumbing Engineers

---

**George H. Dobrowitsky CPD**

**Status:** *Active Member, Full*

**Company:**

**Address:** 777 Woodward Avenue STE 300,

Detroit, MI 48226-3529

**Phone:** (313) 442-1384

**E-Mail:** gdobrowitsky@walbridge.com

**Updated Info:**

---

**Douglas Drew P.E. Mechanical Engineer**

**Status:** *Active Member, Full*

**Company:** Kingscott Associates

**Address:** 229 East Michigan Suite 335,

Kalamazoo, MI 49007-6403

**Phone:** (269) 381-4880

**E-Mail:** ddrew@orion-us.com

**Updated Info:**

---

**Mark H. Drow President**

**Status:** *Active Member, Affiliate*

**Company:** Grant Systems

**Address:** 1400 Sylvan Rd.,

Chelsea, MI 48118-9799

**Phone:** (734) 433-5000

**E-Mail:** mdrow@voyager.net

**Updated Info:**

---

# Eastern Michigan Chapter Members' Directory

---

## **William S. Edgerton CPD Associate**

**Status:** *Active Member, Full*

**Company:** Peter Basso Associates

**Address:** 5145 LIVERNOIS RD,  
Troy, MI 48098-3276

**Phone:** (248) 879-5666

**E-Mail:** barroo03@yahoo.com

**Updated Info:**

---

## **Renzo Ferrera**

**Status:** *Active Member, Special*

**Company:**

**Address:** 1024 Allandale Drive,  
Sarnia, ON N7S 3E4

**Phone:** (519) 491-2578

**E-Mail:** rferrera@collins-ferreraeng.com

**Updated Info:**

---

## **Stuart C. Fisher P.E., CEM**

**Status:** *Active Member, Full*

**Company:**

**Address:** 2019 INDIAN RD,  
Lapeer, MI 48446-8048

**Phone:**

**E-Mail:** scf1@chrysler.com

**Updated Info:**

---

# American Society of Plumbing Engineers

---

**Jim Fox P.E.**

**Status:** *Active Member, Full*

**Company:** Giffels/FBI Group, Inc.

**Address:** 5385 POND BLUFF DR,  
West Broomfield, MI 48323-2446

**Phone:** (248) 936-8270

**E-Mail:** jim.fox@ibigroup.com

**Updated Info:**

---

**Christopher Jerald Freeman**

**Status:** *Active Member, Special*

**Company:** M C A Detroit

**Address:** 14801 W 8 MILE RD,  
Detroit, MI 48235-1623

**Phone:** (313) 341-7661

**E-Mail:** cfreeman@mcadetroit.org

**Updated Info:**

---

**Robert V Frey P.E. Engineer**

**Status:** *Active Member, Full*

**Company:**

**Address:** 4748 FAIRFIELD DR,  
Toledo, OH 43623-3015

**Phone:** 419-344-0851

**E-Mail:** oldirving@aol.com

**Updated Info:**

---

# Eastern Michigan Chapter Members' Directory

---

## **Ronald L. George CPD**

**Status:** *Active Member, Full*

**Company:** Plumb-Tech Design & Consulting Services

**Address:** PO Box 47,  
Newport, MI 48166

**Phone:** (734) 322-0225

**E-Mail:** ron@plumb-techllc.com

**Updated Info:**

---

## **William A. Grayzar**

**Status:** *Active Member, Full*

**Company:** DiClemente Siegel Design, Inc.

**Address:** 28105 Greenfield Road,  
Southfield, MI 48076-3046

**Phone:** (248) 569-1430

**E-Mail:** bill@dsonline.com

**Updated Info:**

---

## **Donald J. Gregorich II**

**Status:** *Active Member, Full*

**Company:** Peter Basso Associates

**Address:** 5145 Livernois, Suite 100,  
Troy, MI 48098-3276

**Phone:** (248) 312-4563

**E-Mail:** dgregorich@pbanet.com

**Updated Info:**

---

# American Society of Plumbing Engineers

---

**Mark Edward Grobbel**

**Status:** *Active Member, Full*

**Company:**

**Address:** 1667 22ND ST,  
Wyandotte, MI 48192-3528

**Phone:** (313) 220-4675

**E-Mail:** mjmgrobbel@wyan.org

**Updated Info:**

---

**Norman E. Hall**

**Status:** *Renewal, Full*

**Company:** R.L. Deppmann Co.

**Address:** 20929 BRIDGE ST,  
Southfield, MI 48033-4034

**Phone:** (248) 354-3710

**E-Mail:** nhall@deppmann.com

**Updated Info:**

---

**Pamela Devi Hartsell CPD Mechanical/Electrical Designer**

**Status:** *Active Member, Full*

**Company:**

**Address:** 21324 Ontaga,  
Farmington Hills, MI 48336-6135

**Phone:** 248-515-0442

**E-Mail:** p\_hartsell@yahoo.com

**Updated Info:**

---

# Eastern Michigan Chapter Members' Directory

---

## **Edwin L. Hawley**

**Status:** *Active Member, Life*

**Company:** ELH Group Inc.

**Address:** 2124 Winchester Rd.,  
Rochester Hills, MI 48307-3879

**Phone:** (248) 656-8253

**E-Mail:** edwinhawley@att.net

**Updated Info:**

---

## **Joseph V. Hernandez CPD**

**Status:** *Active Member, Full*

**Company:**

**Address:** 7360 Katrin Drive,  
Bloomfield, MI 48322-3559

**Phone:** (248) 539-7665

**E-Mail:** joequalitywaterair@gmail.com

**Updated Info:**

---

## **Dann E. Holmes District Manager**

**Status:** *Active Member, Special*

**Company:** Viega NA

**Address:** 28263 E GREENMEADOW CIR,  
Farmington Hills, MI 48334-5153

**Phone:** (248) 939-2476

**E-Mail:** dann.holmes7@gmail.com

**Updated Info:**

---

# American Society of Plumbing Engineers

---

**James Patrick Hults President**

**Status:** *Active Member, Affiliate*

**Company:** Progressive Plumbing

**Address:** 32609 OLD POST RD,  
Beverly Hills, MI 48025-2844

**Phone:** (586) 756-8662

**E-Mail:** hultsjp@hotmail.com

**Updated Info:**

---

**Aleksandar Inov Mech. Eng**

**Status:** *Active Member, Student*

**Company:**

**Address:** 425 N. Rochester Rd., #205,  
Clawson, MI 48017-1792

**Phone:** (586) 354-7647

**E-Mail:** a\_inov@yahoo.com

**Updated Info:**

---

**William H. James III**

**Status:** *Active Member, Special*

**Company:** Bill James Mechanical

**Address:** 25519 John Road,  
Madison Heights, MI 48071

**Phone:** (248) 548-1500

**E-Mail:** bjames@billjamesinc.com

**Updated Info:**

---



# Eastern Michigan Chapter Members' Directory

---

## **J. William Jensen P. E.**

**Status:** *Active Member, Full*

**Company:** Great Lakes Critical Power and Cooling

**Address:** 13576 South Horrell Road,

Fenton, MI 48430-1013

**Phone:** (810) 701-8768

**E-Mail:** bjensen@glcpc.com

**Updated Info:**

---

## **George D. Johnston**

**Status:** *Active Member, Affiliate*

**Company:** Balfrey & Johnston

**Address:** PO BOX 37317,

Oak Park, MI 48237-0317

**Phone:** (313) 864-2800

**E-Mail:** george@balfrey-johnston.com

**Updated Info:**

---

## **Rick Allen Johnston**

**Status:** *Active Member, Affiliate*

**Company:** Dave Watson Associates

**Address:** 1325 W BEECHER RD,

Adrian, MI 49221-9701

**Phone:** (517) 263-8988

**E-Mail:** rjohnston@davewatson.biz

**Updated Info:**

---

# American Society of Plumbing Engineers

---

## **David Michael Jones CPD, LEED AP BD+C Branch Manager**

**Status:** *Active Member, Full*

**Company:** John E. Green Company

**Address:** 2453 S INDUSTRIAL HWY,

Ann Arbor, MI 48104-6129

**Phone:** (734) 747-8820

**E-Mail:** davejones@johnegreen.com

**Updated Info:**

---

## **Larry Keelan**

**Status:** *Active Member, Affiliate*

**Company:** Keelan & Assoc. Inc.

**Address:** 1176 BERKSHIRE RD,

Gross Pointe Park, MI 48230-1341

**Phone:** (313) 885-8690

**E-Mail:** larrykeelan@comcast.net

**Updated Info:**

---

## **Scott D. Knight**

**Status:** *Active Member, Affiliate*

**Company:** Taggart-Knight Group

**Address:** 32985 Hamilton Ct Suite 102,

Farmington Hills, MI 48334-3353

**Phone:** 248-533-4388

**E-Mail:** scott.knight@noemail.org

**Updated Info:**

---

# Eastern Michigan Chapter Members' Directory

---

## **Dale R. Koller**

**Status:** *Active Member, Full*

**Company:**

**Address:** 18136 BIRWOOD AVE,  
Beverly Hills, MI 48025-3135

**Phone:** 248-763-8845

**E-Mail:** dkbikes1@gmail.com

**Updated Info:**

---

## **Hank Duane Koppelo CPD Manager**

**Status:** *Active Member, Full*

**Company:** Bill James Plumbing

**Address:** 25519 JOHN R RD,  
Madison Heights, MI 48071-4013

**Phone:** (248) 548-1500

**E-Mail:** hdkoppelo@comcast.net

**Updated Info:**

---

## **Joseph Kosiba President**

**Status:** *Active Member, Special*

**Company:** Kosiba Plumbing & Heating, Inc.

**Address:** 77 N ROSE ST,  
Mount Clemens, MI 48043-5401

**Phone:** (586) 465-6490

**E-Mail:** plumb@ameritech.net

**Updated Info:**

---

# American Society of Plumbing Engineers

---

## **Mark Dewayne Lamberson CPD Plumbing Planner**

**Status:** *Active Member, Full*

**Company:**

**Address:** 81190 Church Street,  
Memphis, MI 48041-4430

**Phone:** (810) 392-5010

**E-Mail:** mandr94@comcast.net

**Updated Info:**

---

## **Kit Latimer**

**Status:** *Active Member, Special*

**Company:**

**Address:** 9031 Irish Rd.,  
Grand Blanc, MI 48439-7413

**Phone:** (248) 521-2790

**E-Mail:** kslatimer@att.net

**Updated Info:**

---

## **Alexander Litos**

**Status:** *Active Member, Full*

**Company:** Granger Company

**Address:** 6267 Aurelius Road,  
Lansing, MI 48911-4230

**Phone:** (517) 887-4162

**E-Mail:** alitos@grangerconstruction.com

**Updated Info:**

---

# Eastern Michigan Chapter Members' Directory

---

## **David R. Lord**

**Status:** *Active Member, Affiliate*

**Company:**

**Address:** 6205 Kawaihae Pl.,  
Honolulu, HI 96825-1934

**Phone:** (808) 265-3711

**E-Mail:** davidlord@earthlink.net

**Updated Info:**

---

## **Robert Thomas Luxon**

**Status:** *Active Member, Special*

**Company:** John E. Green

**Address:** 220 VICTOR ST,  
Highland Park, MI 48203-3116

**Phone:** (313) 852-3331

**E-Mail:** bobluxon@johnegreen.com

**Updated Info:**

---

## **William E. Mathisen CPD**

**Status:** *Active Member, Special*

**Company:**

**Address:** 1369 OAK RIDGE RD,  
Oxford, MI 48371-3544

**Phone:** (248) 622-0464

**E-Mail:** wemathisen@yahoo.com

**Updated Info:**

---

# American Society of Plumbing Engineers

---

## **Kenton Hugh Matsumoto CPD**

**Status:** *Active Member, Special*

**Company:**

**Address:** 1006 PRINCETON DR,  
Waterford, MI 48327-4081

**Phone:** (248) 366-9108

**E-Mail:** kmatso10@comcast.net

**Updated Info:**

---

## **John P. McCoy President**

**Status:** *Active Member, Affiliate*

**Company:** K.L. McCoy & Associates

**Address:** 13200 Levan,  
Livonia, MI 48150-1256

**Phone:** 313-882-9565

**E-Mail:** jconvery@klmccoy.com

**Updated Info:**

---

## **Michael J. Melaragni CPD**

**Status:** *Active Member, Full*

**Company:**

**Address:** 38958 Lapham Drive,  
Livonia, MI 48154-1014

**Phone:** (734) 591-9339

**E-Mail:** iamelaragni@yahoo.com

**Updated Info:**

---

# Eastern Michigan Chapter Members' Directory

---

## **Patrick Michels Territory Sales Manager**

**Status:** *Active Member, Affiliate*

**Company:**

**Address:** 1817 Anita,  
Grosse Pointe Woods, MI 48236-1439

**Phone:** (313) 348-5265

**E-Mail:** pmichels@victaulic.com

**Updated Info:**

---

## **Lawrence T. Mitchell**

**Status:** *Active Member, Special*

**Company:** Mitchell's & Son's Plumbing

**Address:** 19329 BIRCHRIDGE ST,  
Southfield, MI 48075-5837

**Phone:** (248) 356-8001

**E-Mail:** larry1104@comcast.net

**Updated Info:**

---

## **James P. Mollicone President**

**Status:** *Active Member, Special*

**Company:** Western Mechanical Contractors, Inc.

**Address:** 22630 15 Mile Road,  
Clinton Township, MI 48035-3100

**Phone:** (586) 790-0900

**E-Mail:** jmollicone@westernmech.com

**Updated Info:**

---

# American Society of Plumbing Engineers

---

**Kevin Moore**

**Status:** *Active Member, Special*

**Company:** Local 85 Training Center

**Address:** PO Box 6547,  
Saginaw, MI 48608-6547

**Phone:** (989) 791-1228

**E-Mail:** kcmooreua85@live.com

**Updated Info:**

---

**Scott Michael Morgan Lead Mechanical Engineer**

**Status:** *Active Member, Full*

**Company:**

**Address:** 6550 Rockland,  
Dearborn Heights, MI 48127-1927

**Phone:** (313) 410-1393

**E-Mail:** scott.morgan.tlg@gmail.com

**Updated Info:**

---

**Danilo Nerida Mechanical Designer**

**Status:** *Active Member, Full*

**Company:** SmithGroupJJR

**Address:** 500 GRISWOLD ST., SUITE 1700,  
Detroit, MI 48226-3480

**Phone:** (313) 983-3600

**E-Mail:** dan.nerida@smithgroup.com

**Updated Info:**

---



# Eastern Michigan Chapter Members' Directory

---

**John R. Nussbaum IPP, FASSE, FASPE**

**Status:** *Active Member, Life*

**Company:**

**Address:** 25207 SOUTHWOOD DR,  
Southfield, MI 48075-2082

**Phone:** (248) 557-2083

**E-Mail:** jnussbaum@mcadetroit.org

**Updated Info:**

---

**Brock Gordon O'Mara Sales**

**Status:** *Active Member, Affiliate*

**Company:**

**Address:** 2019 N. Main, Apt. 216,  
Royal Oak, MI 48073-4145

**Phone:** (248) 755-8420

**E-Mail:** bomara@emgsm.com

**Updated Info:**

---

**Thomas R. Osberger**

**Status:** *Active Member, Affiliate*

**Company:** Tro Sales Company

**Address:** 3406 12 MILE RD,  
Berkley, MI 48072-1397

**Phone:** (248) 546-5354

**E-Mail:** tomr@trosales.com

**Updated Info:**

---

# American Society of Plumbing Engineers

---

## **Mike Ostrowski**

**Status:** *Active Member, Affiliate*

**Company:** Lozuaway & Associates

**Address:** 1117 W GRAND BLANC RD,

Grand Blanc, MI 48439-9301

**Phone:** (810) 234-1635

**E-Mail:** mmaoski@aol.com

**Updated Info:**

---

## **James Paschal P.E., CPD, LEED AP Principal**

**Status:** *Active Member, Full*

**Company:**

**Address:** 7345 MERRITT RD,

Ypsilanti, MI 48197-8981

**Phone:** 734-347-7428

**E-Mail:** Jim@PaschalEngineering.com

**Updated Info:**

---

## **Fabrizio Pesce**

**Status:** *Active Member, Full*

**Company:** DiClemente Siegel Design Inc.

**Address:** 28105 Greenfield Road,

Southfield, MI 48076-3046

**Phone:** (248) 569-1430

**E-Mail:** fpesce@dsdonline.com

**Updated Info:**

---

# Eastern Michigan Chapter Members' Directory

---

## **Gerard John Piasentin FMA, SMA**

**Status:** *Active Member, Full*

**Company:** Schoolcraft College

**Address:** 18600 Haggerty Road,  
Livonia, MI 48152-2696

**Phone:** (734) 462-4425

**E-Mail:** gpiasent@schoolcraft.edu

**Updated Info:**

---

## **Barry Pines CPD**

**Status:** *Active Member, Full*

**Company:**

**Address:** 50170 GRAVEL RDG,  
Shelby Township, MI 48317-1116

**Phone:** (586) 726-9356

**E-Mail:** bpines@wowway.com

**Updated Info:**

---

## **Gerald Potapa Jr. Engineer**

**Status:** *Active Member, Full*

**Company:**

**Address:** 20929 Bridge Street,  
Southfield, MI 48033-4034

**Phone:** 248-320-4038

**E-Mail:** gpj1958@hotmail.com

**Updated Info:**

---

# American Society of Plumbing Engineers

---

**Paul F. Prentice President**

**Status:** *Active Member, Affiliate*

**Company:** R. L. Deppmann Co

**Address:** 20929 BRIDGE ST,  
Southfield, MI 48033-4034

**Phone:** 248-354-3710

**E-Mail:** pprentice@deppmann.com

**Updated Info:**

---

**Paul A. Redpath**

**Status:** *Active Member, Full*

**Company:** Covenant Environmental

**Address:** 10227 BERGIN RD,  
Howell, MI 48843-7064

**Phone:** (810) 355-8547

**E-Mail:** predpath@covenviro.com

**Updated Info:**

---

**Donald B. Richards**

**Status:** *Active Member, Retired*

**Company:**

**Address:** PO BOX 943,  
Clarkston, MI 48347-0943

**Phone:** (248) 625-3117

**E-Mail:** fipunbarb@comcast.net

**Updated Info:**

---

# Eastern Michigan Chapter Members' Directory

---

## **Robert N. Roop CPD**

**Status:** *Active Member, Full*

**Company:** Peter Basso Associates, Inc.

**Address:** 5145 LIVERNOIS RD,  
Troy, MI 48098-3276

**Phone:** 248-879-5666

**E-Mail:** rroop@pbanet.com

**Updated Info:**

---

## **Craig W. Selover Retired Consultant**

**Status:** *Active Member, Full*

**Company:**

**Address:** 10144 ELGIN AVE,  
Huntington Woods, MI 48070-1513

**Phone:** (248) 542-3010

**E-Mail:** cselover@masco-rd.com

**Updated Info:**

---

## **Christine Anne Shields Business Unit Manager**

**Status:** *Active Member, Special*

**Company:** NSF International

**Address:** 789 N. Dixboro,  
Ann Arbor, MI 48176-9723

**Phone:** 7348273827

**E-Mail:** cshields@nsf.org

**Updated Info:**

---

# American Society of Plumbing Engineers

---

**Kristin Simoneaux P.E.**

**Status:** *Active Member, Full*

**Company:** SHW Group

**Address:** 2338 Coolidge,  
Berkley, MI 48072-1500

**Phone:** 248-336-4760

**E-Mail:** ksimoneaux@shwgroup.com

**Updated Info:**

---

**Gary O. Taggart President**

**Status:** *Active Member, Affiliate*

**Company:** The Taggart Company, Inc.

**Address:** 32985 HAMILTON CT STE 102,  
Farmington Hill, MI 48334-3353

**Phone:** (248) 553-4388

**E-Mail:** garyo@taggartco.com

**Updated Info:**

---

**John A. Taylor Sales**

**Status:** *Active Member, Affiliate*

**Company:** R.L. Deppman

**Address:** 20929 Bridge St.,  
Southfield, MI 48033-4034

**Phone:** (248) 354-7100

**E-Mail:** jtaylor@deppmann.com

**Updated Info:**

---

# Eastern Michigan Chapter Members' Directory

---

**Jeff Alan Turner G.E. Owner**

**Status:** *Active Member, Affiliate*

**Company:** Systecore Inc.

**Address:** 5975 Dixie Hwy.,  
Saginaw, MI 48601-5919

**Phone:** (989) 746-0700

**E-Mail:** jeff@systecoreinc.com

**Updated Info:**

---

**Darrell W. Underwood P.E.**

**Status:** *Active Member, Affiliate*

**Company:** Underwood Fire Equipment

**Address:** PO BOX 43,  
Novi, MI 48376-0043

**Phone:** (248) 347-4975

**E-Mail:** info@underwoodfire.com

**Updated Info:**

---

**Thomas H. Van Egmond**

**Status:** *Active Member, Affiliate*

**Company:** V.E. Sales Company, Inc.

**Address:** 25200 Jefferson Ave.,  
St. Clair Shores, MI 48081-2347

**Phone:** (586) 774-7760

**E-Mail:** tomv@vesalesinc.com

**Updated Info:**

---

# American Society of Plumbing Engineers

---

## **David C. Watson Jr.**

**Status:** *Active Member, Affiliate*

**Company:** Dave Watson Associates, Inc.

**Address:** 1325 W BEECHER RD,

Adrian, MI 49221-9701

**Phone:** (800) 589-5595

**E-Mail:** [dwatsondwa@hotmail.com](mailto:dwatsondwa@hotmail.com)

**Updated Info:**

---

## **George S. Williams**

**Status:** *Active Member, Retired*

**Company:**

**Address:** 2148 N.W. 17th Place,

Cape Coral, FL 33993-3842

**Phone:** (248) 895-1620

**E-Mail:** [george@gswi.com](mailto:george@gswi.com)

**Updated Info:**

---

## **Samuel T. Wineman P.E.**

**Status:** *Active Member, Retired*

**Company:** Wineman Engineering

**Address:** 14545 J Military Trail #134,

Delray Beach, FL 33484-2024

**Phone:** (561) 638-6634

**E-Mail:** [winemansamuel0@gmail.com](mailto:winemansamuel0@gmail.com)

**Updated Info:**

---



# Eastern Michigan Chapter Members' Directory

---

**David Winowski P.E.**

**Status:** *Active Member, Full*

**Company:** FTC&H

**Address:** 39255 Country Club Dr., Suite B25,  
Farmington Hills, MI 48331-3490

**Phone:** (248) 324-1569

**E-Mail:** dgwinowski@ftch.com

**Updated Info:**

---

**John Ronald Woytalewicz**

**Status:** *Active Member, Full*

**Company:** Peter Basso Associates, Inc.

**Address:** 5145 Livernois, Suite 100,  
Troy, MI 48098-3276

**Phone:** (248) 879-5666

**E-Mail:** jwoytalewicz@pbanet.com

**Updated Info:**

---

**Brett S. Young**

**Status:** *Active Member, Affiliate*

**Company:** Burke Agency

**Address:** 2605 E OAKLEY PARK RD STE A,  
Walled Lake, MI 48390-1680

**Phone:** (248) 669-2800

**E-Mail:** byoung@burkeagency.com

**Updated Info:**

---

# American Society of Plumbing Engineers

---

## **Casimir Joseph Zalewski P.E. Mechanical Group Lead**

**Status:** *Active Member, Full*

**Company:**

**Address:** 31252 Merrily,  
Roseville, MI 48066-1215

**Phone:** (586) 944-0137

**E-Mail:** caz.zalewski@gmail.com

**Updated Info:**

---

## **Cynthia A. Zatto**

**Status:** *Active Member, Affiliate*

**Company:** VE Sales Company

**Address:** 25200 JEFFERSON AVE,  
St. Clair Shores, MI 48081-2347

**Phone:** (586) 774-7760

**E-Mail:** cindy@vesalesinc.com

**Updated Info:**

---

## **Tom D. Zimmerman**

**Status:** *Active Member, Affiliate*

**Company:** Burke Agency

**Address:** 2605 E OAKLEY PARK RD STE A,  
Walled Lake, MI 48390-1680

**Phone:** (248) 669-2800

**E-Mail:** tzimmerman@burkeagency.com

**Updated Info:**

---

## WATER FACTS

- One gallon of fresh water weighs 8.333 pounds
- One cubic foot of water contains 7.48 gallons
- One cubic foot of water weighs 62.428 pounds
- One gallon of water occupies 231 cubic inches
- The capacity of a cylinder in gallons is equal to the length in inches multiplied by the square of the diameter in inches x 0.0034
- A water column 1 foot high exerts a pressure of 0.4333 pounds per square inch
- Doubling the diameter of a pipe increases its capacity four times
- Water expands 4.34% when heated from 40°F to 212°F

## CONVERSION FACTORS

<u>MULTIPLY</u>	<u>BY</u>	<u>TO OBTAIN</u>
Acres . . . . .	43.560 . . . . .	Square Feet
Acres . . . . .	4840. . . . .	Square Yards
Acre Feet . . . . .	1613.3 . . . . .	Cubic Yards
Atmospheres . . . . .	14.7 . . . . .	PSI
Atmospheres . . . . .	33.9 . . . . .	Feet of Water
Acceleration Gravity . . . . .	32.2 . . . . .	Feet/second <sup>2</sup>
Barrels . . . . .	31.5 . . . . .	Gallons
BTU . . . . .	777.5 . . . . .	Foot-Pounds
BTU/min . . . . .	0.02356 . . . . .	Horsepower
BTU/min . . . . .	17.57 . . . . .	Watts
Cubic Feet . . . . .	28.32 . . . . .	Liter
Cubic Feet . . . . .	7.48052 . . . . .	Gallons
Cubic Feet . . . . .	0.03704 . . . . .	Cubic Yards
Cubic Feet/min . . . . .	0.1247 . . . . .	Gallons/Sec
Cubic Feet/min . . . . .	62.43 . . . . .	Lbs Water/min
Cubic Feet/sec . . . . .	0.646317 . . . . .	Million Gal/day
Cubic Feet/sec . . . . .	448.831 . . . . .	Gallons/min
Cubic Feet/sec . . . . .	28.32 . . . . .	Liter/sec
Cubic Feet/sec . . . . .	0.02832 . . . . .	Cubic Meters/sec
Degrees Celsius . . . . .	1.8 . . . . .	Degrees Fahrenheit
Degrees Fahrenheit . . . . .	0.5556 . . . . .	Degrees Celsius
Feet of Water . . . . .	0.4335 . . . . .	Lbs/sq. in
Feet of Water . . . . .	62.43 . . . . .	Lbs/sq. ft
Gallons . . . . .	0.1337 . . . . .	Cubic Feet
Gallons . . . . .	231 . . . . .	Cubic Inches
Gallons . . . . .	0.00379 . . . . .	Cubic Meter
Gallons . . . . .	3.785 . . . . .	Liters
Gallons Water . . . . .	3.78625 . . . . .	Kilogram
Gallons Water . . . . .	8.3453 . . . . .	Lbs Water
Gallons/min . . . . .	0.00144 . . . . .	Million Gals/day
Gallons/min . . . . .	8.0208 . . . . .	Cubic Feet/hr
Gallons/min . . . . .	0.00228 . . . . .	Cubic Feet/sec
Gallons/min . . . . .	0.06308 . . . . .	Liter/sec
Gallons/min . . . . .	0.00006 . . . . .	Cubic Meter/sec
Horsepower . . . . .	42.44 . . . . .	BTU/min
Horsepower . . . . .	745.7 . . . . .	Watts

## CONVERSION FACTORS

<u>MULTIPLY</u>	<u>BY</u>	<u>TO OBTAIN</u>
Inches of Water	0.03613	Lbs/sq in
Inch of Hg.	0.49116	Lbs/sq in
Kilograms	2.2046	Pounds
Kilometers	3280.83	Feet
Kilometers	0.62137	Miles
Kilowatts	59.92	BTU/Min
Kilowatts	1.341	Horsepower
Kilowatts-Hours	3415	BTU
Liters	0.2642	Gallons
Liters	0.03531	Cubic Foot
Meters	3.2808	Feet
Meters	39.37	Inches
Miles	5280	Feet
Miles/hr	.88	Feet/min
Miles/hr	1.467	Feet/sec
Million Gallons/day	.694.44	Gallons/min
Million Gallons/day	1.55	Cubic Feet/sec
Million Gallons/day	0.04167	Cubic Meters/sec
Ounce/sq in	0.0625	Lbs/sq in
Pounds Water	0.01602	Cubic Feet
Pounds Water	.27.68	Cubic Inches
Pounds Water	0.01198	Gallons
Pounds/sq ft	0.0069	Lbs/sq in
Pounds/sq ft	0.01602	Feet of Water
Pounds/sq in	2.307	Feet of Water
Pounds/sq in	0.06803	Atmosphere
Pounds/sq in	2.036	Inch of Hg
Pounds/sq in	.144	Lbs/sq ft
Square Feet	0.00002296	Acres
Square Feet	144	Square Inches
Square Miles	.640	Acres
Square Yards	.9	Square Feet
Watts	0.05692	BTU/min
Watt Hour	3.415	BTU
Pounds/Water	0.01602	Cubic Feet
Pounds/Water	0.1198	Gallon
Pounds/sq in	2.307	Feet/Water
Square Miles	.640	Acres
Square Miles	2.59	Square Kilometers
Yards	0.9144	Meters

# American Society of Plumbing Engineers

## STATE OF MICHIGAN CONTACTS

LARA – Michigan Department of Energy, Labor and Regulatory Affairs - [www.michigan.gov/lara](http://www.michigan.gov/lara)

### Bureau of Construction Codes

Attn: Division or persons name you are sending materials to  
PO Box 30254 Lansing MI 48909

<u>DIVISIONS</u>	<u>PHONE</u>	<u>FAX</u>
Boiler Division . . . . .	517-241-9334 . . . . .	517-241-6301
Building Division . . . . .	517-241-9317 . . . . .	517-241-9308
Electrical Division . . . . .	517-241-9320 . . . . .	517-241-9308
Mechanical Division . . . . .	517-241-9325 . . . . .	517-241-9308
Plan Review Division . . . . .	517-241-9328 . . . . .	517-241-9308
Plumbing Division . . . . .	517-248-9330 . . . . .	517-373-8547
ADA Information Line . . . . .	800-514-0301 (voice) . . . . .	800- 514-0383 (TTY)
DEQ . . . . .	517-3737917	
(Michigan Department of Environmental Quality)		

# Eastern Michigan Chapter Members' Directory

## ASPE NATIONAL LEADERSHIP

President . . . . .	William F. Hughes Jr., CPD, LEED AP, FASPE
V. P. Technical (2010-2012) . . . . .	Mitch Clemente CPD aspevp@aspe.org
V. P. Membership . . . . .	Scott Steindler CPD LEED AP BD+C, ARCSA-AA aspevpm@aspe.org
V. P. Legislative (2010-2012) . . . . .	David E. DeBord CPD LEED AP aspevpl@aspe.org
Treasurer (2010-2012) . . . . .	Gary Mahoney CPD FASPE aspetres@aspe.org
V. P. Educational (2010-2012) . . . . .	Jeffery L. Ingertson CPD FASPE aspevpe@aspe.org
Secretary . . . . .	Jim Kendzell MPH CAE Executive Director/CEO jkendzel@aspe.org
Region Directors . . . . .	Region 1 . . . . . Rul Paul Sylvester (215) 639-3600 aspe1director@aspe.org
	Region 2 . . . . . Chris L. Grahm CPE (724) 477-1254 aspe2director@aspe.org
	Region 3 . . . . . James Zebrowski PE CPD FASPE (678) 904-1744 aspe3director@aspe.org
	Region 4 . . . . . Chris W. Scott (503) 382-2686 aspe4director@aspe.org
	Region 5 . . . . . Kelvin H. Kennedy (972) 785-2639 aspe5director@aspe.org

# PERFORMANCE engineering group



32995 Industrial Road, Livonia, MI 48150  
Phone 734.266.5300 Fax 734.266.5310  
[www.performanceengineering.com](http://www.performanceengineering.com)



High Efficiency Water Heaters and Boilers

**Hybrid System Control**

Natural Gas / Propane / Electric / Oil

3,000 to 4,000,000 BTU's

~ ALSO ~

Aldrich Boilers / Holby Valves / Valley Water Softeners









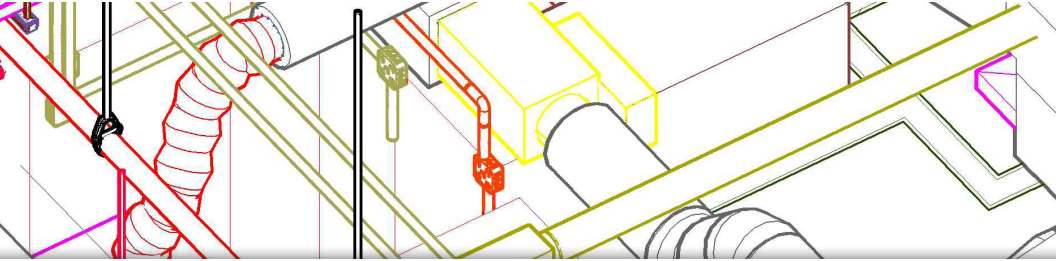

# ASPE

American Society of  
Plumbing Engineers™

## EASTERN MICHIGAN

A society of dedicated plumbing design professionals, contractors, master and journey plumbers, code officials, and manufacturers' representatives seeking the betterment of the plumbing industry in Eastern Michigan through continuing education.

